

Submit 3 Copies To Appropriate District
Office
District I
1625 N. French Dr., Hobbs, NM 87240
District II
811 South First, Artesia, NM 87210
District III
1000 Rio Brazos Rd., Aztec, NM 87410
District IV
2040 South Pacheco, Santa Fe, NM 87505

State of New Mexico
Energy, Minerals and Natural Resources

Form C-103

Revised March 25, 1999

OIL CONSERVATION DIVISION

2040 South Pacheco
Santa Fe, NM 87505

WELL API NO. 30-039-05944
5. Indicate Type of Lease STATE <input type="checkbox"/> FEE <input type="checkbox"/>
6. State Oil & Gas Lease No. Jic Cont 67
7. Lease Name or Unit Agreement Name: Jicarilla 67
8. Well No. 7
9. Pool name or Wildcat South Blanco PC /Otero Chacra

SUNDRY NOTICES AND REPORTS ON WELLS
(DO NOT USE THIS FORM FOR PROPOSALS TO DRILL OR TO DEEEN OR PLUG BACK AND A
DIFFERENT RESERVOIR. USE "APPLICATION FOR PERMIT" (FORM C-101) FOR SUCH
PROPOSALS.)

1. Type of Well: Oil Well <input type="checkbox"/> Gas Well <input checked="" type="checkbox"/> Other	2. Name of Operator ENERGEN RESOURCES CORPORATION
3. Address of Operator 2198 Bloomfield Highway, Farmington, NM 87401	4. Well Location Unit Letter <u>G</u> : <u>1700</u> feet from the <u>North</u> line and <u>1650</u> feet from the <u>East</u> line Section <u>20</u> Township <u>25N</u> Range <u>5W</u> NMPM County <u>Rio Arriba</u>
10. Elevation (Show whether DR, RKB, RT, GR, etc.) 6616' GR	

11. Check Appropriate Box to Indicate Nature of Notice, Report, or Other Data

NOTICE OF INTENTION TO:

PERFORM REMEDIAL WORK ☐ PLUG AND ABANDON ☐
TEMPORARILY ABANDON ☐ CHANGE PLANS ☐
PULL OR ALTER CASING ☐ MULTIPLE COMPLETION ☐

SUBSEQUENT REPORT OF:

REMEDIAL WORK ☐ ALTERING CASING ☐
COMMENCE DRILLING OPNS. ☐ PLUG AND ABANDONMENT ☐
CASING TEST AND CEMENT JOB ☐

OTHER: Downhole Commingle

☒ OTHER:

12. Describe Proposed or Completed Operations (Clearly state all pertinent details, and give pertinent dates, including estimated date of starting any proposed work). SEE RULE 1103. For Multiple Completions: Attach wellbore diagram of proposed completion or recompilation.

In accordance to case 12346, Order # R-11363, It is intended to downhole commingle the South Blanco PC (72439) and the Otero Chacra (82329).

PC perforations 2694-2742', Chacra perforations 3558-3578'.

Current Rates: PC- 25 MCFD & 0 BOED. Chacra- 20-60 MCFD & 0 BO. Since the Chacra production is very erratic, the recommended allocation is the subtraction method following 60 days of stabilized production. Rates reported to NMCD-Aztec for final determination.

The BLM has been notified of this pay add via Form 3160-5.

All formation fluids are compatible and no loss of production will result by commingling.

All working interest, overriding and royalty interests are identical in this wellbore.

OFF 1430 AZ

I hereby certify that the information above is true and complete to the best of my knowledge and belief.

SIGNATURE Charlie Donahue TITLE District Engineer DATE 02/20/04

Type or print name Charlie Donahue

Telephone No. 505-325-6800

(This space for State use)

APPROVED BY [Signature] TITLE DEPUTY OIL & GAS INSPECTOR, DIST. #3 DATE FEB 26 2004
Conditions of approval, if any:

District I
1625 N. French Dr., Hobbs, NM 88240
District II
811 S. 1st Street, Artesia, NM 88210
District III
1000 Rio Brazos Rd., Aztec, NM 87410
District IV
2040 South Pacheco, Santa Fe, NM 87505

State of New Mexico
Energy, Minerals & Natural Resources

Form C-102
Revised March 17, 1999

OIL CONSERVATION DIVISION
2040 South Pacheco
Santa Fe, NM 87505

Submit to Appropriate District Office
State Lease - 4 Copies
Fee Lease - 3 Copies

☒ AMENDED REPORT

WELL LOCATION AND ACREAGE DEDICATION PLAT

¹ API Number 30-039-05944	² Pool Code 72439 / 82329	³ Pool Name South Blanco Pictured Cliffs / Otero Chacra
⁴ Property Code 21935	⁵ Property Name JICARILLA 67	⁶ Well Number 7
⁷ OGRID No. 162928	⁸ Operator Name Energen Resources Corporation	⁹ Elevation 6616'

¹⁰ Surface Location

UL or lot no.	Section	Township	Range	Lot. Idn	Feet from the	North/South line	Feet from the	East/West line	County
G	20	25N	5W		1700	North	1650	East	Rio Arriba

¹¹ Bottom Hole Location If Different From Surface

UL or lot no.	Section	Township	Range	Lot. Idn	Feet from the	North/South line	Feet from the	East/West line	County
¹² Dedicated Acres 160 / 160	¹³ Joint or Infill	¹⁴ Consolidation Code	¹⁵ Order No.						

NO ALLOWABLE WILL BE ASSIGNED TO THIS COMPLETION UNTIL ALL INTERESTS HAVE BEEN CONSOLIDATED OR A
NON-STANDARD UNIT HAS BEEN APPROVED BY THE DIVISION

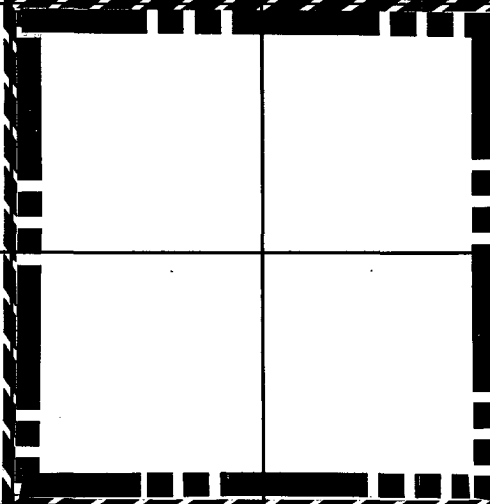
¹⁶					¹⁷ OPERATOR CERTIFICATION <i>I hereby certify that the information contained herein is true and complete to the best of my knowledge and belief.</i>
					Signature Charlie Donahue
					Printed Name District Engineer
					Title 2/20/04
					¹⁸ SURVEYOR CERTIFICATION <i>I hereby certify that the well location shown on this plat was plotted from field notes of actual surveys made by me or under my supervision, and that the same is true and correct to the best of my belief.</i>
					March 10, 1959
					Date of Survey
					Signature and Seal of Professional Surveyer:
					Reissue of original plat by David Vilnen
					Certificate Number

Facility Daily Production

Lease: JICARILLA 67 7 PC

Date Period: 7/1/2001 -- 2/29/2004

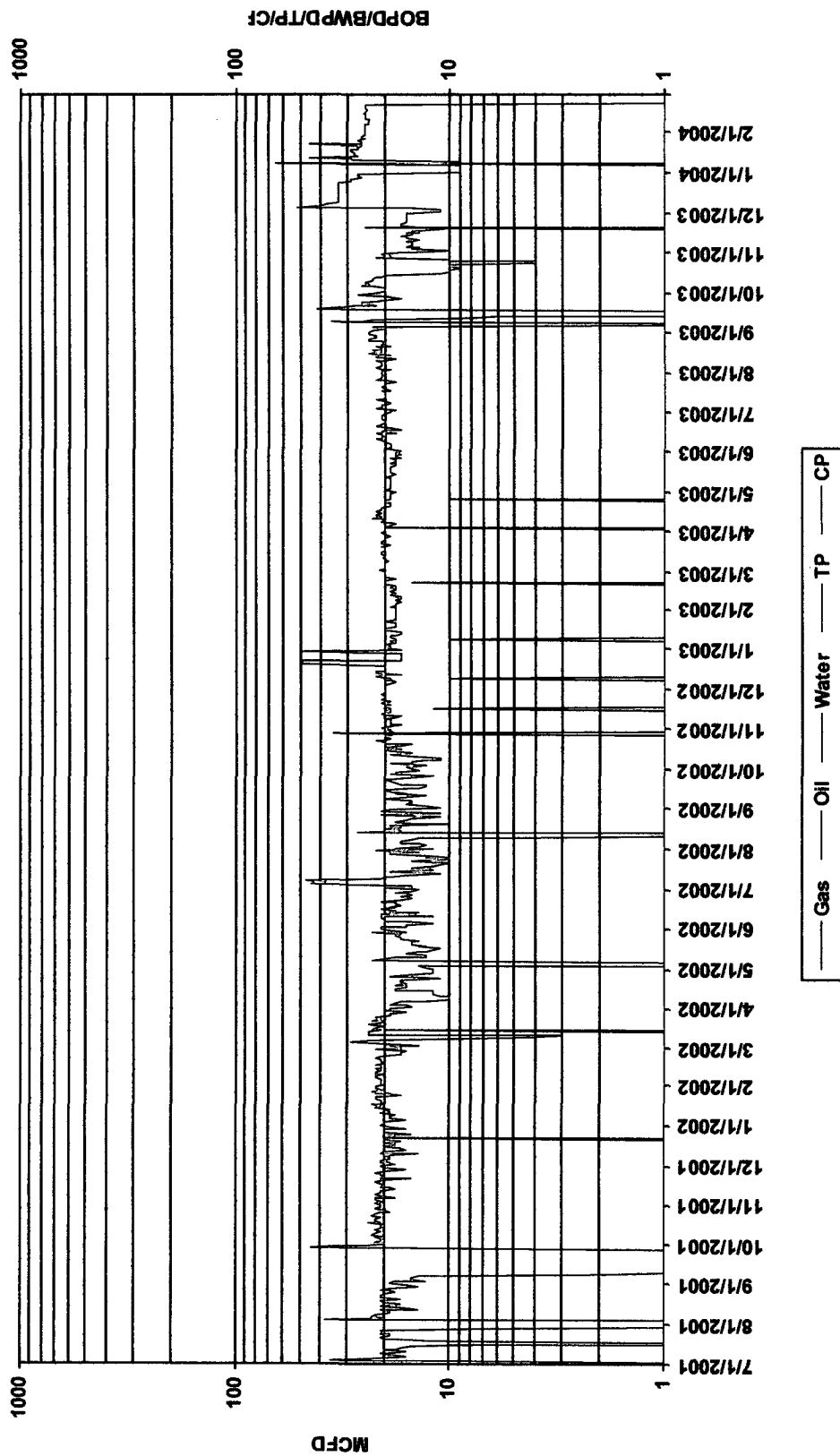

Facility Daily Production

Lease: JICARILLA 67 7 CH

Date Period: 7/1/2001 -- 2/29/2004

