

UNITED STATES
DEPARTMENT OF THE INTERIOR
BUREAU OF LAND MANAGEMENT

FORM APPROVED
Budget Bureau No. 1004-0135
Expires: March 31, 1993

SUNDRY NOTICES AND REPORTS ON WELLS

Do not use this form for proposals to drill or to deepen or reentry to a different reservoir.

Use "APPLICATION FOR PERMIT - " for such proposals

RECEIVED

070 FARMINGTON, NM

5. Lease Designation and Serial No.

SF-079319

6. If Indian, Allottee or Tribe Name

7. If Unit or CA, Agreement Designation

8. Well Name and No.

Schwerdtfeger ALS 15A

9. API Well No.

10. Field and Pool, or Exploratory Area

Mesaverde

11. County or Parish, State

San Juan County New Mexico

1. Type of Well

☐ Oil Well ☒ Gas Well ☐ Other

2. Name of Operator

Amoco Production Company

Attention:

Diane Banning

3. Address and Telephone No.

P.O. Box 800, Denver, Colorado 80201

4. Location of Well (Footage, Sec., T., R., M., or Survey Description)

915 FNL 1770FWL Sec. 21 T 27N R 8W

12. CHECK APPROPRIATE BOX(s) TO INDICATE NATURE OF NOTICE, REPORT, OR OTHER DATA

TYPE OF SUBMISSION

TYPE OF ACTION

☒ Notice of Intent

☐ Subsequent Report

☐ Final Abandonment Notice

☐ Abandonment

☐ Recompletion

☐ Plugging Back

☐ Casing Repair

☐ Altering Casing

☒ Other Surface Disturbance

☐ Change of Plans

☐ New Construction

☐ Non-Routine Fracturing

☐ Water Shut-Off

☐ Conversion to Injection

☐ Dispose Water

(Note: Report results of multiple completion on Well Completion or Recompletion Report and Log form.)

13. Describe Proposed or Completed Operations (Clearly state all pertinent details, and give pertinent dates, including estimated date of starting any proposed work. If well is directionally drilled, give subsurface locations and measured and true vertical depths for all markers and zones pertinent to this work.)*

Amoco Production Company requests approval for surface disturbance on existing lease for the purpose of laying pipeline from specified well to the El Paso Natural Gas Company system tie-in. See attached for location specifics. Survey diagram and Archaeological Report findings to follow.

Surface disturbance to include setting of meter house, measurement equipment and pipeline stub up.

RECEIVED
JUN 26 1995
OIL CON. DIV.
DIST. 3

14. I hereby certify that the foregoing is true and correct

Signed

Diane Banning

Title

Well Tie Coordinator

Date

04-20-1995

(This space for Federal or State office use)

Approved by

Title

Conditions of approval, if any:

APPROVED

JUN 22 1995

DISTRICT MANAGER

Title 18 U.S.C. Section 1001, makes it a crime for any person knowingly and willfully to make to any department or agency of the United States any false, fictitious, or fraudulent statements or representations as to any matter within its jurisdiction.

DWG. NO.

WO NO.

RW NO. 957014

DATE 6/1/95

SCALE 1" = 1000'

SURVEYED 5/11/95

RANGE 8-W. N.M.P.M.

LINE AMOCO PRODUCTION CO. - SCHWERTFEGER A LS No. 15A

FROM 0+00 = 13+76.6 ON AMOCO PRODUCTION CO. - SCHWERTDFEGER A LS No. 16

(BLD5-18-1, R/W No. 12345)

COUNTY SAN JUAN STATE NEW MEXICO SECTION 21 TOWNSHIP 27-N RANGE 8-W, N.M.P.M.

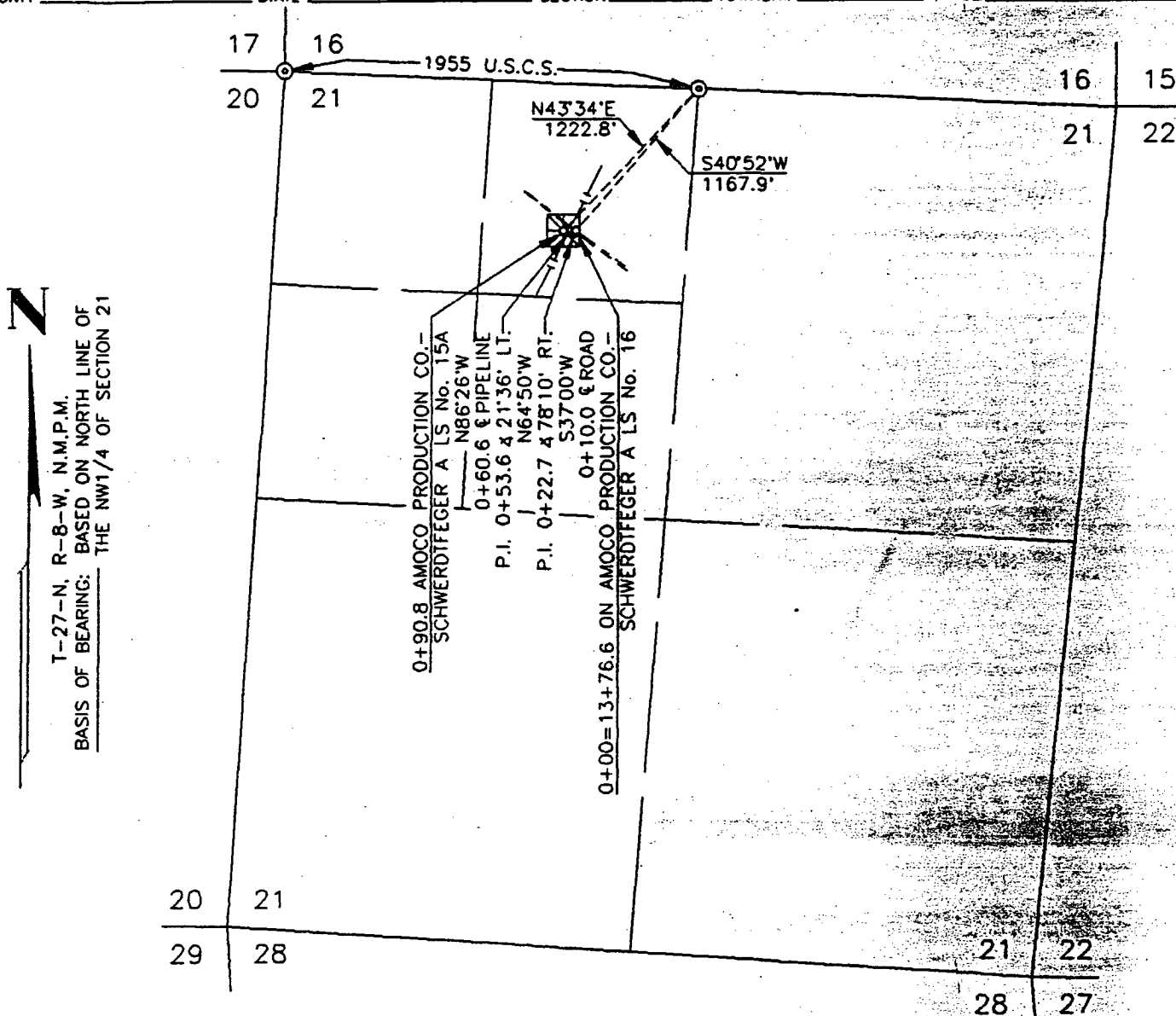

DWN. BY RAF CONSTR. COMMENCED _____ APPL. DWG. _____ SLACK CHAIN _____
CKD. BY _____ CONSTR. COMPLETED _____ DATE _____ PIPE SIZE 4 1/2" O.D.

PRINT RECORD

PIPE DATA

METER STA. NO.

MV

NOTE: WELL FLAG

PRELIMINARY

SUBDIVISION

OWNER

LESSEE

RODS

OWNERSHIP

REV

FM24 (Rev. 6/94)

CONFIDENTIAL

WL 4368



AMOCO PRODUCTION COMPANY
FLORANCE DLS # 14A
915' F/NL 1770' F/WL
SECTION 21, T27N, R8W, N.M.P.M.