

UNITED STATES  
DEPARTMENT OF INTERIOR  
BUREAU OF LAND MANAGEMENT

RECEIVED  
FORM APPROVED  
Budget Bureau No. 1004-0135  
Expires: March 31, 1993

SUNDRY NOTICE AND REPORTS ON WELLS

Do not use this form for proposals to drill or to deepen or reentry to a different reservoir. Use "APPLICATION TO DRILL" for permit for such proposals

5. Lease Designation and Serial No.

SF-078716 58

6. If Indian, Allottee or Tribe Name

070 Farmington, NM

SUBMIT IN TRIPLICATE

1. Type of Well  
Oil Well ☒ Gas Well ☐ Other ☐

2. Name of Operator  
WILLIAMS PRODUCTION COMPANY

3. Address and Telephone No.  
PO BOX 3102 MS 25-1, TULSA, OK 74101 (918) 573-6254

4. Location of Well (Footage, Sec., T., R., M., or Survey Description)  
790' FSL & 865' FWL, SW/4 SW/4 SEC 22-T31N-R5W

7. If Unit or CA, Agreement Designation  
ROSA UNIT

8. Well Name and No.  
ROSA UNIT #258

9. API Well No.  
30-039-24646

10. Field and Pool, or Exploratory Area  
BASIN FRUITLAND COAL

11. County or Parish, State  
RIO ARRIBA, NM

CHECK APPROPRIATE BOX(s) TO INDICATE NATURE OF NOTICE, REPORT, OR OTHER DATA

TYPE OF SUBMISSION

Notice of Intent  
☒ Subsequent Report  
Final Abandonment

TYPE OF ACTION

Abandonment  
Recompletion  
Plugging Back  
Casing Repair  
Altering Casing  
☒ Other Cleanout

Change of Plans  
New Construction  
Non-Routine Fracturing  
Water Shut-Off  
Conversion to Injection  
Dispose Water  
(Note: Report results of multiple completion on Well Completion or Recompletion Report and Log form.)

13. Describe Proposed or Completed Operations (Clearly state all pertinent details, and give pertinent dates, including estimated date of starting any proposed work. If well is directionally drilled, give subsurface locations and measured and true vertical depths for all markers and zones pertinent to this work.)\*

09-10-2002 MIRU. SITP = 0, SICP = 1350 psi, blow well down. RU rig & spot in equip. NDWH, NUBOP's. PU 1 jt, tag 27' of fill @ 3346'. Tally out w/107 jts 2 3/8" tbg. Bottom 10 jts plugged w/coal fines, clean out 8 jts, lay down 2 plugged jts. TIH w/4 3/4" bit to 2941'. Put well on line, spot in blow tank

09-11-2002 RU flowback tank, well unloading heavy water. Tag 21' of fill @ 3352'. RU power swivel, unload well w/air only. CO to PBTD @ 3373' w/10 bph air/soap mist, recover 275 bbls prod water. TOOH w/bit. Let well unload. TIH w/prod tbg, land @ 3347' kb as follows: notch collar on bottom, 1 jt 2-3/8" tbg, SN, 105 jts 2 3/8" tbg and a 10' & 6' pup jt, total of 106 jts tbg. NDBOP's, NUWH, pressure test tbg head to 2000 psi & held. Kick well off w/air down backside & up tbg, unload well. Turn well to production department. Release rig

14. I hereby certify that the foregoing is true and correct

Signed Tracy Ross  
Tracy Ross

Title Production Analyst

Date November 26, 2002

(This space for Federal or State office use)

Approved by \_\_\_\_\_

Title \_\_\_\_\_

Date \_\_\_\_\_

Conditions of approval, if any:

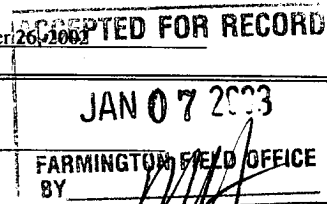

Title 18 U.S.C. Section 1001, makes it a crime for any person knowingly and willfully to make to any department or agency of the United States any false, fictitious or fraudulent statements or representations as to any matter within its jurisdiction.

NMOC

ROSA UNIT #258  
FRUITLAND COAL

Location:

790' FSL and 865' FWL  
SW/4 SW/4 Sec 22M, T31N, R5W  
Rio Arriba Co., New Mexico  
Elevation: 6521' GR

Worked over: 9/11/02 -- CO to PBTB

Spud 06/06/90

Completed 07/12/90

1st Delivery 01/22/91

<u>Top</u>	<u>Depth</u>
Ojo Alamo	2670'
Kirtland	2747'
Fruitland	3220'

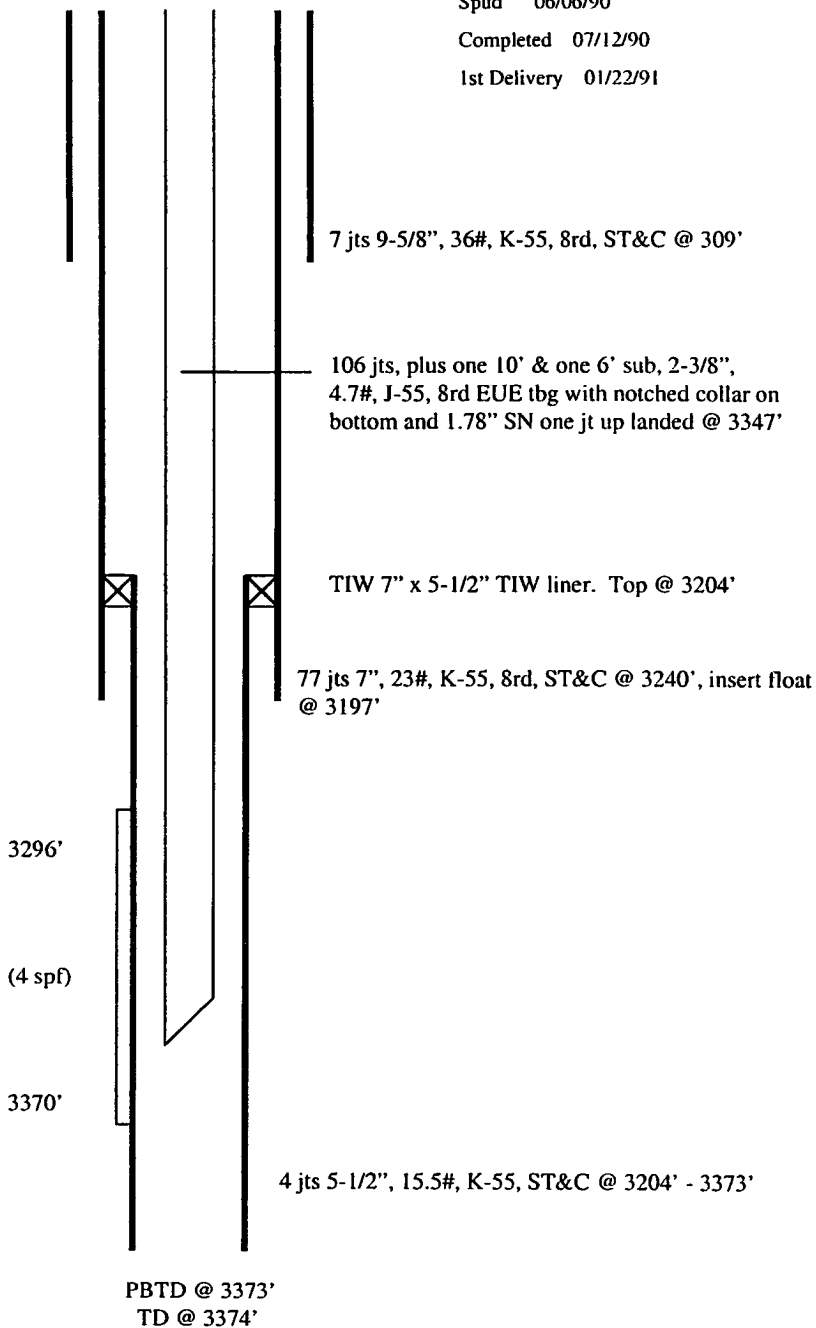

Hole Size	Casing	Cement	Top of Cmt
12-1/4"	9-5/8", 36#	283 cu. ft.	Surface
8-3/4"	7", 23#	992 cu. ft.	Surface
6-1/4"	5-1/2", 15.5#	Did Not Cement	N/A