

NO. OF COPIES RECEIVED	5
DISTRIBUTION	
SANTA FE	1
FILE	1
U.S.G.S.	2
LAND OFFICE	
OPERATOR	1

NEW MEXICO OIL CONSERVATION COMMISSION

Form C-101
Revised 1-1-65

5A. Indicate Type of Lease STATE <input type="checkbox"/> FEE <input checked="" type="checkbox"/>
5. State Oil & Gas Lease No.
7. Unit Agreement Name
8. Farm or Lease Name SANTA FE
9. Well No. 3
10. Field and Pool, or Wildcat WILDCAT
12. County McKINLEY
19. Proposed Depth 200
19A. Formation
20. Rotary or C.T. ROTARY
21. Elevations (Show whether DF, RT, etc.) 6843 GD
21A. Kind & Status Plug. Bond STATEWIDE
21B. Drilling Contractor CRANE
22. Approx. Date Work will start 4-22-66

APPLICATION FOR PERMIT TO DRILL, DEEPEN, OR PLUG BACK

1a. Type of Work b. Type of Well OIL WELL <input type="checkbox"/> GAS WELL <input type="checkbox"/> OTHER CORE HOLE <input checked="" type="checkbox"/> SINGLE ZONE <input type="checkbox"/> MULTIPLE ZONE <input type="checkbox"/>	2. Name of Operator Thomas A. Dugan	3. Address of Operator Box 234, Farmington, New Mexico	4. Location of Well UNIT LETTER G LOCATED 2530 FEET FROM THE NORTH LINE AND 1321 FEET FROM THE EAST LINE OF SEC. 7 TWP. 17N RGE. 7W NMPM
23. PROPOSED CASING AND CEMENT PROGRAM			

SIZE OF HOLE	SIZE OF CASING	WEIGHT PER FOOT	SETTING DEPTH	SACKS OF CEMENT	EST. TOP
4 3/4	NONE				

Drill 4 3/4" Hole to 200' - Log and P. & A.

THIS WELL IS BEING DRILLED AS A STRATIGRAPHIC TEST-HOLE FOR OIL AND GAS INFORMATION ONLY AND UNDER NO CIRCUMSTANCES WILL IT BE PRODUCED.



IN ABOVE SPACE DESCRIBE PROPOSED PROGRAM: IF PROPOSAL IS TO DEEPEN OR PLUG BACK, GIVE DATA ON PRESENT PRODUCTIVE ZONE AND PROPOSED NEW PRODUCTIVE ZONE. GIVE BLOWOUT PREVENTER PROGRAM, IF ANY.

I hereby certify that the information above is true and complete to the best of my knowledge and belief.

Signed Thomas A. Dugan Title Engineer Date 4-18-66

(This space for State Use)

APPROVED BY Emmy Cloud TITLE SUPERVISOR DIST #3 DATE 4-19-66

CONDITIONS OF APPROVAL, IF ANY:

**NEW MEXICO OIL CONSERVATION COMMISSION
WELL LOCATION AND ACREAGE DEDICATION PLAT**

Form C-102
Supersedes C-128
Effective 1-1-65

All distances must be from the outer boundaries of the Section.

Operator Thomas A. Dugan			Lease Santa Fe		Well No. 3
Unit Letter G	Section 7	Township 17 North	Range 7 West	County McKinley	
Actual Footage Location of Well: 2530 feet from the North line and 1321 feet from the East line					
Ground Level Elev. 6843	Producing Formation	Pool		Dedicated Acreage Acres	

1. Outline the acreage dedicated to the subject well by colored pencil or hachure marks on the plat below.
2. If more than one lease is dedicated to the well, outline each and identify the ownership thereof (both as to working interest and royalty).
3. If more than one lease of different ownership is dedicated to the well, have the interests of all owners been consolidated by communitization, unitization, force-pooling, etc?

☐ Yes ☐ No If answer is "yes," type of consolidation _____

If answer is "no," list the owners and tract descriptions which have actually been consolidated. (Use reverse side of this form if necessary.) _____

No allowable will be assigned to the well until all interests have been consolidated (by communitization, unitization, forced-pooling, or otherwise) or until a non-standard unit, eliminating such interests, has been approved by the Commission.

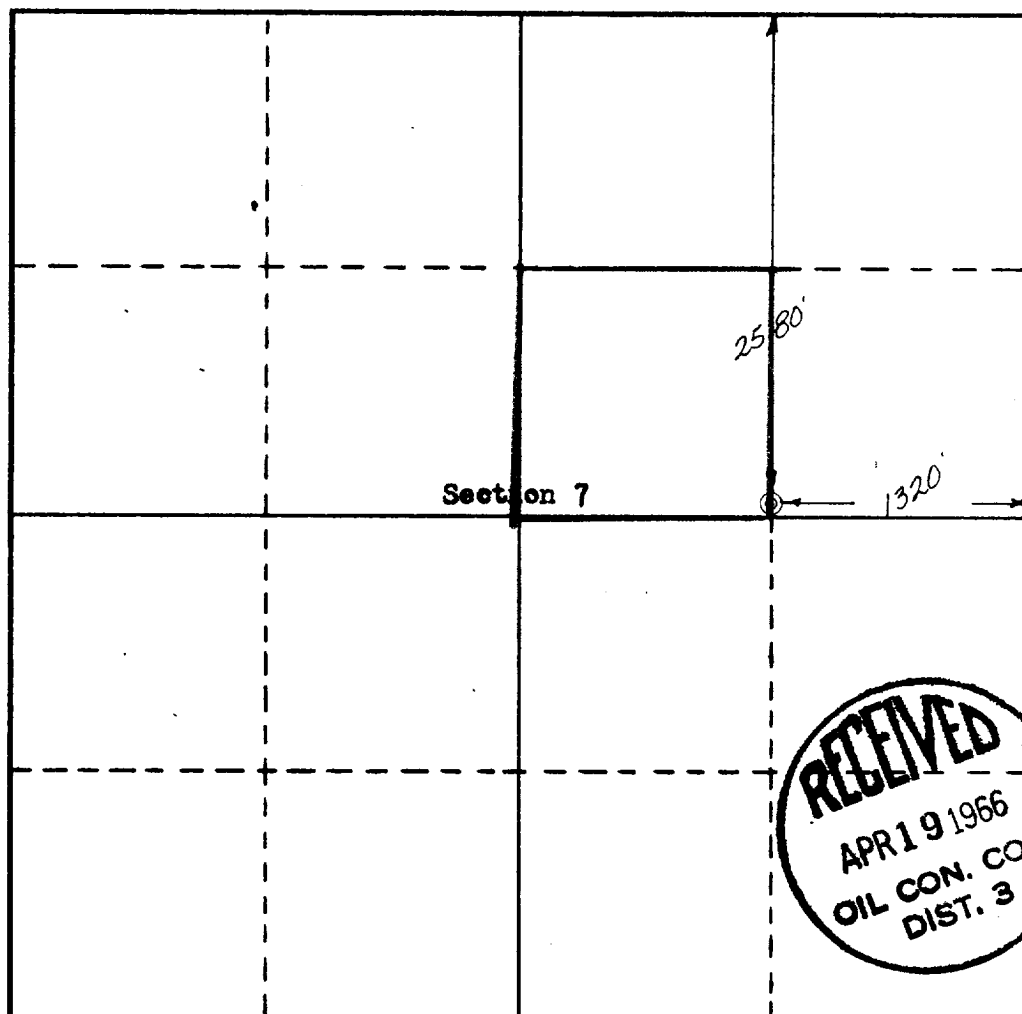

CERTIFICATION

I hereby certify that the information contained herein is true and complete to the best of my knowledge and belief.

Name

Original signed by T. A. Dugan

Position

Engineer

Company

Thomas A. Dugan

Date

4/12/66

I hereby certify that the well location shown on this plat was plotted from field notes of actual surveys made by me or under my supervision, and that the same is true and correct to the best of my knowledge and belief.

Date Surveyed

APR 14 1966

Registered Professional Engineer and/or Land Surveyor

Certificate No.

2084

