

NO. COPIES RECEIVED	5
DISTRIBUTION	
SANTA FE	1
FILE	1
U.S.G.S.	2
LAND OFFICE	
OPERATOR	1

NEW MEXICO OIL CONSERVATION COMMISSION

Form C-101
Revised 1-1-65 30-031-20132

5A. Indicate Type of Lease
STATE ☐ FEE ☒

5. State Oil & Gas Lease No.

APPLICATION FOR PERMIT TO DRILL, DEEPEN, OR PLUG BACK

1a. Type of Work DRILL <input checked="" type="checkbox"/> DEEPEN <input type="checkbox"/> PLUG BACK <input type="checkbox"/>		7. Unit Agreement Name
b. Type of Well OIL WELL <input type="checkbox"/> GAS WELL <input type="checkbox"/> OTHER Wildcat SINGLE ZONE <input type="checkbox"/> MULTIPLE ZONE <input type="checkbox"/>		8. Firm or Lease Name Bohannon Company
2. Name of Operator James C. Vandiver		9. Well No. Jodi No. 1
3. Address of Operator P. O. Box 202, Farmington, N. Mex., 87401		10. Field and Pool, or Wildcat Wildcat
4. Location of Well UNIT LETTER I LOCATED 2310 FEET FROM THE South LINE AND 330 FEET FROM THE East LINE OF SEC. 5 TWP. 15N RGE. 6W NMPM		12. County McKinley
19. Proposed Depth 1700'		19A. Formation Dakota
20. Rotary or C.T. Rotary		
21. Elevations (Show whether DF, RT, etc.) G.L. 6515	21A. Kind & Status Plug. Bond Blanket Plugging	21B. Drilling Contractor J.W. "Doc" Jones
22. Approx. Date Work will start 11/15/69		

23. PROPOSED CASING AND CEMENT PROGRAM

SIZE OF HOLE	SIZE OF CASING	WEIGHT PER FOOT	SETTING DEPTH	SACKS OF CEMENT	EST. TOP
9"	7"		30'	12	
6 1/4"	4 1/2"		1700'	50	

Will run one (1) joint of 7" casing and cement with 12 sacks. In event of commercial productive shows, will cement 4 1/2" casing with 50 sacks, gun perforate, run 2 3/8" tubing so that well can be equipped to pump or flow.

APPROVAL VALID
FOR 90 DAYS UNLESS
DRILLING COMMENCED.
EXPIRES Feb. 14, 1969

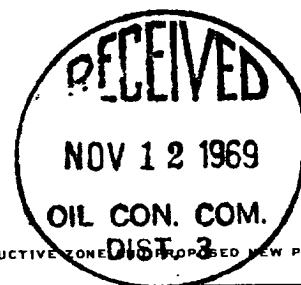

IN ABOVE SPACE DESCRIBE PROPOSED PROGRAM; IF PROPOSAL IS TO DEEPEN OR PLUG BACK, GIVE DATA ON PRESENT PRODUCTIVE ZONE; IF PROPOSED NEW PRODUCTIVE ZONE, GIVE BLOWOUT PREVENTER PROGRAM, IF ANY.

I hereby certify that the information above is true and complete to the best of my knowledge and belief.

Signed James C. Vandiver Title Independent Date 11/10/69

(This space for State Use)

APPROVED BY Emmy C. Alvord TITLE Supt. Dist. 14 DATE 11-12-69

CONDITIONS OF APPROVAL, IF ANY:

NEW MEXICO OIL CONSERVATION COMMISSION
WELL LOCATION AND ACREAGE DEDICATION PLAT

Form C-102
Supersedes C-128
Effective 1-1-65

All distances must be from the outer boundaries of the Section.

Operator James C. Vandiver		Lease Judi		Well No. 1
Unit Letter I	Section 5	Township 15 North	Range 6 West	County McKinley
Actual Footage Location of Well: 2310 feet from the South line and 330 feet from the East line				
Ground Level Elev. 6515	Producing Formation Dakota	Pool Wildcat	Dedicated Acreage: 40 Acres	

1. Outline the acreage dedicated to the subject well by colored pencil or hachure marks on the plat below.
2. If more than one lease is dedicated to the well, outline each and identify the ownership thereof (both as to working interest and royalty).
3. If more than one lease of different ownership is dedicated to the well, have the interests of all of them consolidated by communitization, unitization, force-pooling, etc?

☐ Yes ☐ No If answer is "yes," type of consolidation _____

If answer is "no," list the owners and tract descriptions which have actually been consolidated. (Use DIST. side of this form if necessary.) _____

No allowable will be assigned to the well until all interests have been consolidated (by communitization, unitization, forced-pooling, or otherwise) or until a non-standard unit, eliminating such interests, has been approved by the Commission.

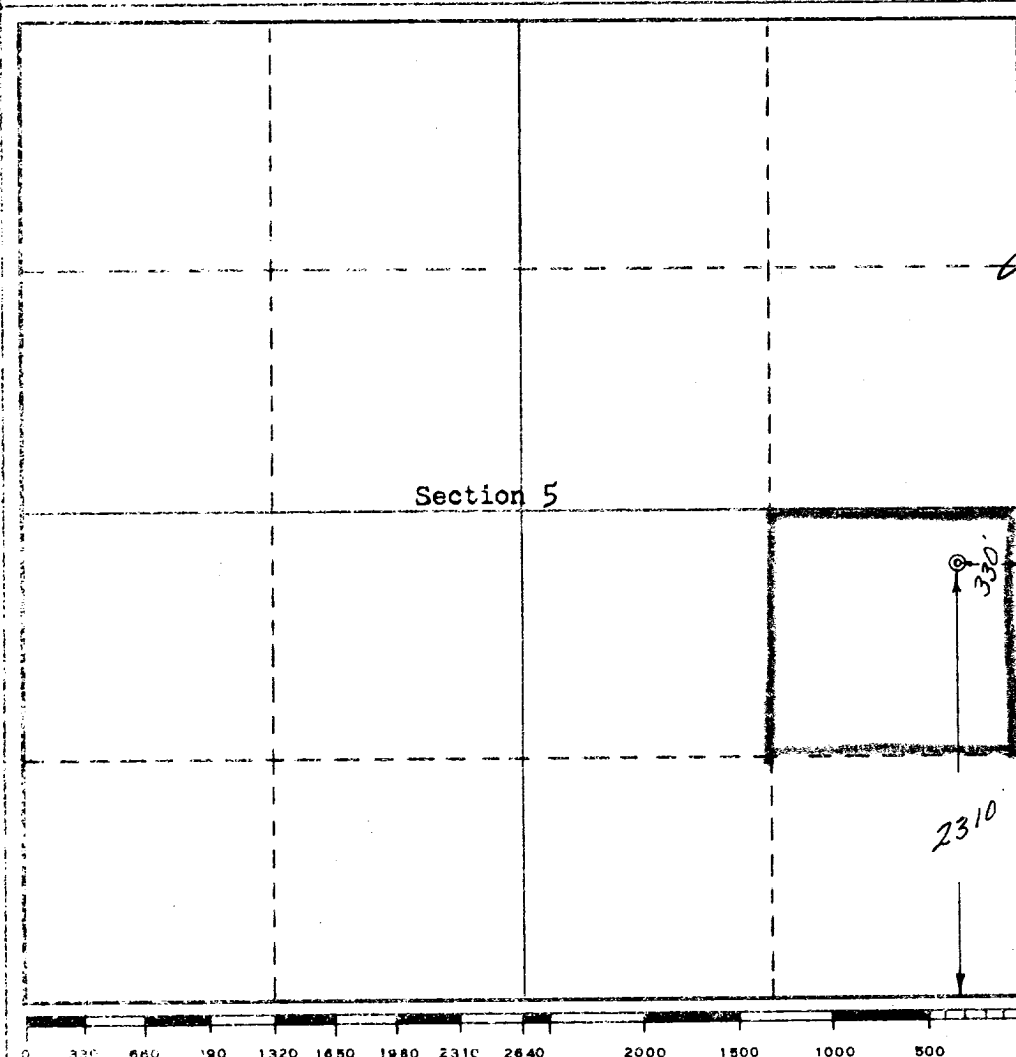

CERTIFICATION

I hereby certify that the information contained herein is true and complete to the best of my knowledge and belief.

James C. Vandiver
Name

James C. Vandiver
Position

Consulting Petro. Landman
Company

Independent

Date

11/10/69

I hereby certify that the well location shown on this plat was plotted from field notes of actual surveys made by me or under my supervision, and that the same is true and correct to the best of my knowledge and belief.

Date Surveyed

October 25, 1969

Registered Professional Engineer
and Land Surveyor

Certificate No. **111**

3084