

30-031-20182

## NEW MEXICO OIL CONSERVATION COMMISSION

Form C-101  
Revised 1-1-65 31-031-201725A. Indicate Type of Lease  
STATE ☐ FEE ☒

5. State Oil &amp; Gas Lease No.

## APPLICATION FOR PERMIT TO DRILL, DEEPEN, OR PLUG BACK

1a. Type of Work DRILL <input checked="" type="checkbox"/> DEEPEN <input type="checkbox"/> PLUG BACK <input type="checkbox"/>		7. Unit Agreement Name
b. Type of Well OIL WELL <input checked="" type="checkbox"/> GAS WELL <input type="checkbox"/> OTHER <input type="checkbox"/> SINGLE ZONE <input checked="" type="checkbox"/> MULTIPLE ZONE <input type="checkbox"/>		8. Farm or Lease Name SFP - RR
2. Name of Operator Tenneco Oil Company		9. Well No. 9
3. Address of Operator Suite 1200 Lincoln Tower Bldg. Denver, Colorado 80203		10. Field and Pool, or Wildcat Undesignated Dakota
4. Location of Well UNIT LETTER <u>F</u> LOCATED <u>2180</u> FEET FROM THE <u>North</u> LINE AND <u>2180</u> FEET FROM THE <u>West</u> LINE OF SEC. <u>13</u> TWP. <u>17</u> RGE. <u>9</u> NMPM		12. County McKinley
19. Proposed Depth 3000		19A. Formation Dakota
20. Rotary or C.T. Rotary		
21. Elevations (Show whether DF, RT, etc.) 6994 Gr	21A. Kind & Status Plug. Bond	21B. Drilling Contractor Young Drilling
		22. Approx. Date Work will start Upon Approval

23.

## PROPOSED CASING AND CEMENT PROGRAM

SIZE OF HOLE	SIZE OF CASING	WEIGHT PER FOOT	SETTING DEPTH	SACKS OF CEMENT	EST. TOP
12-1/4	8-5/8	24	60	Suff. to circulate	
7-7/8	5-1/2	15.5		Suff to fill 500' above Hospah Sand	

Above well to be a 3000' Undesignated Dakota well. well will be logged and if commercial production is indicated, casing will be run to T.D., perforated and formation treated as necessary to establish commercial production.

B.O.P. to be tested each 24 hrs.

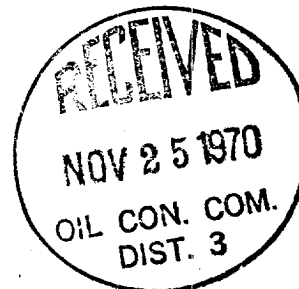

APPROVAL VALID  
FOR 90 DAYS UNLESS  
DRILLING COMMENCED,  
EXPIRES 2-23-71

IN ABOVE SPACE DESCRIBE PROPOSED PROGRAM: IF PROPOSAL IS TO DEEPEN OR PLUG BACK, GIVE DATA ON PRESENT PRODUCTIVE ZONE AND PROPOSED NEW PRODUCTIVE ZONE. GIVE BLOWOUT PREVENTER PROGRAM, IF ANY.

I hereby certify that the information above is true and complete to the best of my knowledge and belief.

Signed G. A. J. [Signature] Title Sr. Production Clerk Date 11/23/70

(This Space for State Use)

APPROVED BY [Signature] TITLE SUPERVISOR DIST. #3 DATE NOV 25 1970

CONDITIONS OF APPROVAL, IF ANY:



**NEW MEXICO OIL CONSERVATION COMMISSION  
WELL LOCATION AND ACERAGE DEDICATION PLAT**

All distances must be from the outer boundaries of the Section

Operator <b>TENNECO OIL COMPANY</b>			Lease <b>SANTA FE PACIFIC RAILROAD</b>			Well No <b>9</b>		
Unit Letter <b>F</b>	Section <b>13</b>	Township <b>17 North</b>	Range <b>9 West</b>	County <b>McKinley</b>				
Actual Footage Location of Well								
<b>2180'</b>		feet from the	<b>North</b>	line out	<b>2180'</b>		feet from the	<b>West</b>
Ground Level Elev.		Producing Formation		Dedicated Acreage		A res		
<b>6994' ungraded</b>		<b>Dakota</b>		<b>Undesignated Dakota</b>		<b>40</b>		

1. Outline the acreage dedicated to the subject well by colored pencil or hatchure marks on the plat below.
2. If more than one lease is dedicated to the well outline each and identify the ownership thereof (both as to working interest and royalty).
3. If more than one lease of different ownership is dedicated to the well have the interests of all owners been consolidated by communization, unitization, force-pooling, etc?  
☐ Yes ☐ No If answer is "yes," type of consolidation: \_\_\_\_\_

If answer is "no," list the owners and tract descriptions which have actually consolidated: (Use reverse side of this form if necessary.) \_\_\_\_\_

No allowable will be assigned to the well until all interests have been consolidated (by communization, unitization, forced-pooling, or otherwise) or until a non standard unit, eliminating such interests, has been approved by the Commission.

**CERTIFICATION**

I hereby certify that the information contained herein is true and complete to the best of my knowledge and belief.

Name

**G. A. Ford**

Position

**Sr. Production Clerk**

Company

**Tenneco Oil Company**

**11/23/70**

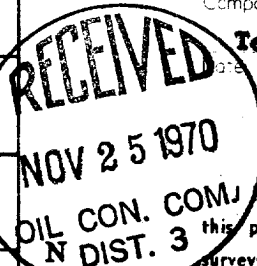

I hereby certify that the well location shown on this plat was plotted from field notes of actual surveys made by me or under my supervision, and that the same is true and correct to the best of my knowledge and belief.

**18 November 1970**  
Date Surveyed

**Robert H. Ernst**  
Registered Professional Engineer  
and/or Land Surveyor

**Robert H. Ernst**  
**New Mexico PE&LS 2463**  
Certificate No.

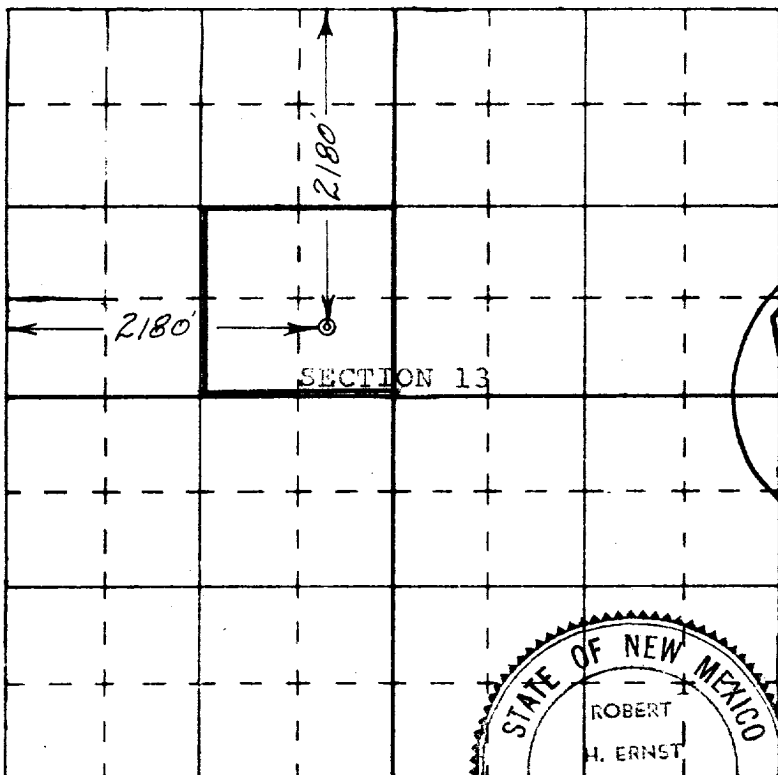

**ERNST ENGINEERING CO.**  
**DURANGO, COLORADO**

