

UNITED STATES
DEPARTMENT OF THE INTERIOR
BUREAU OF LAND MANAGEMENT

SUBMIT IN TRIPLICATE
(Other instructions on reverse side)

Expires August 31, 1985

SUNDRY NOTICES AND REPORTS ON WELLS

(Do not use this form for proposals to drill or to deepen or plug back to a different reservoir. Use "APPLICATION FOR PERMIT—" for such proposals.)

1. OIL WELL <input checked="" type="checkbox"/> GAS WELL <input type="checkbox"/> OTHER <input type="checkbox"/>	5. LEASE DESIGNATION AND SERIAL NO. NOO-C-14-20-5379
2. NAME OF OPERATOR Merrion Oil & Gas Corporation	6. IF INDIAN, ALLOTTEE OR TRIBE NAME Navajo Allotted 16
3. ADDRESS OF OPERATOR FARMINGTON, NEW MEXICO	7. UNIT AGREEMENT NAME
4. LOCATION OF WELL (Report location clearly and in accordance with any State requirements. See also space 17 below.) At surface 2,310' FSL and 330' FEL	8. FARM OR LEASE NAME Navajo Allotted 16
14. PERMIT NO.	9. WELL NO. 1
15. ELEVATIONS (Show whether DF, RT, GR, etc.) 6,603' KB	10. FIELD AND POOL, OR WILDCAT Papers Wash Entrada
	11. SEC., T., R., M., OR BLK. AND SURVEY OR AREA Sec. 16, T19N, R5W
	12. COUNTY OR PARISH McKinley
	13. STATE NM

16. Check Appropriate Box To Indicate Nature of Notice, Report, or Other Data

NOTICE OF INTENTION TO:		SUBSEQUENT REPORT OF:	
TEST WATER SHUT-OFF <input type="checkbox"/>	PULL OR ALTER CASING <input type="checkbox"/>	WATER SHUT-OFF <input type="checkbox"/>	REPAIRING WELL <input type="checkbox"/>
FRACTURE TREAT <input type="checkbox"/>	MULTIPLE COMPLETE <input type="checkbox"/>	FRACTURE TREATMENT <input type="checkbox"/>	ALTERING CASING <input type="checkbox"/>
SHOOT OR ACIDIZE <input type="checkbox"/>	ABANDON* <input checked="" type="checkbox"/>	SHOOTING OR ACIDIZING <input type="checkbox"/>	ABANDONMENT* <input type="checkbox"/>
REPAIR WELL <input type="checkbox"/>	CHANGE PLANS <input type="checkbox"/>	(Other) <input type="checkbox"/>	

17. DESCRIBE PROPOSED OR COMPLETED OPERATIONS (Clearly state all pertinent details, and give pertinent dates, including estimated date of starting any proposed work. If well is directionally drilled, give subsurface locations and measured and true vertical depths for all markers and zones pertinent to this work.)

We would like to temporarily abandon the Navajo Allotted 16-1 and leave it shut-in indefinitely. Attached is a procedure for your review.

We are instituting a waterflood in the Navajo Allotted 15-3 in the Papers Wash Entrada Field. If it is successful, we may convert the Navajo Allotted 16-1 to injection at a later date. We need to temporarily abandon the well until it is time to make that decision.

THIS APPROVAL EXPIRES

MAR 28 1990

OIL CON. DIV.
DIST. 3

18. I hereby certify that the foregoing is true and correct

SIGNED

George F. Sharpe

TITLE Reservoir Engineer

(This space for Federal or State office use)

APPROVED BY

CONDITIONS OF APPROVAL, IF ANY:

TITLE

NMCOB

*See Instructions on Reverse Side

APPROVED

DATE 3/14/90

MAR 22 1990

Ken Townsend

AREA MANAGER
FARMINGTON RESOURCE AREA

MERRION OIL & GAS CORPORATION
TEMPORARY ABANDONMENT PROCEDURE

WELL: NAVAJO ALLOTTED 16-1
 2310' FSL & 330' FEL
 Sec. 16, T19N, R5W
 McKinley Co., New Mexico

FIELD: Papers Wash Entrada

BY: George F. Sharpe

PROCEDURE:

1. MIRU. POOH and lay down 3-1/2" tbg and Reda pump and motor. ND wellhead. NU BOPs.
2. Pick up and RIH w/ 2-7/8" workstring to 5,240'. Spot cement plug from 5,240' to 5,130' w/ 50 sx class G (15.8 ppg, 1.15 ft³/sk) (Entrada perfs 5,185' to 90'). WOC.
3. Tag cement. Pressure test csg to 1,500 psi. Roll hole w/ inhibited fluid.
4. POOH and lay down 2-7/8" tbg. ND BOPs. NU Tree. RDMOL.

Approved: _____

Date: 3-15-90

RECEIVED
MAR 26 1990
OIL CON. DIV.
DIST 2

PAPERS WASH FIELD

ELEVATION: 6591' GL
6603' KB

LOCATION: 23.0' FSL & 330' FEL
Sec. 16, T19N, R5W
McKinley County, New Mexico

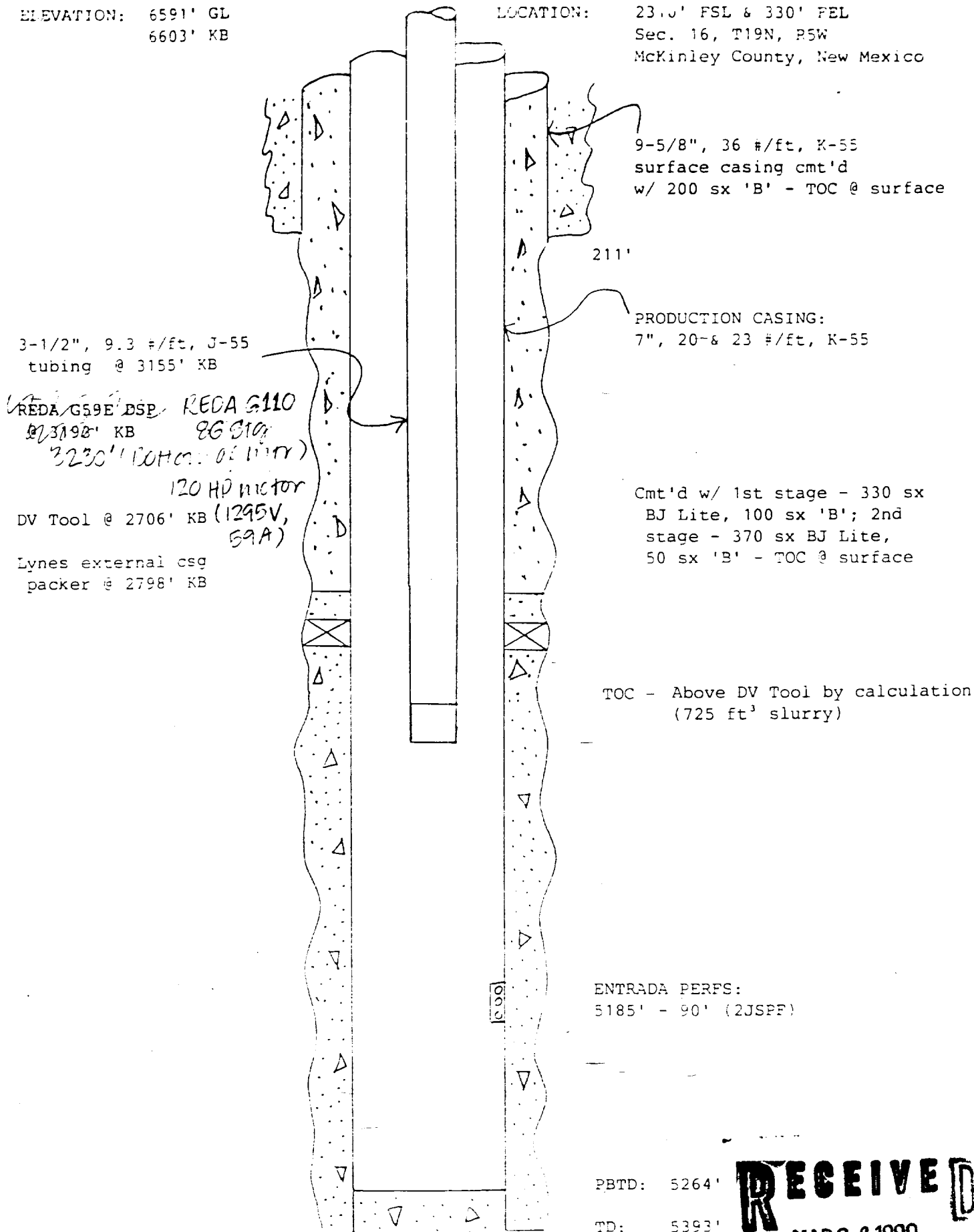

RECEIVED
MAR 26 1990
OIL CON. DIV.
DIST. 3

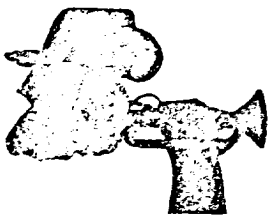

MINERALS MANAGEMENT INCORPORATED
A Division of SCIENTIFIC SOFTWARE CORPORATION

July 1, 1977

DEVELOPMENT PLAN FOR SURFACE USE

DOME PETROLEUM CORPORATION

NAVAJO ALLOTTED 16 WELL NO. 1

2310' FSL, 330' FEL, SEC. 16, T19N, R5W

MCKINLEY COUNTY, NEW MEXICO

1. Existing Roads

The existing road from 44 Store Trading Post to Star Lake Compressor Station will be used. The location will be approximately 8 miles southeast of the Star Lake Compressor Station.

2. Planned Access Road

As per topographic map, approximately 650' of new road will be built from the main road to the location.

3. Location of Existing Wells

Navajo Allotted 15 WELL NO. 3 NE/SW Sec. 15, T19N, R5W

Navajo Allotted 15 Well No. 4 NW/SW Sec. 15, T19N, R5W

4. Location of Tank Batteries and Flowlines

Will be initially located on location pad approximately 150' from well if production is encountered.

5. Water Supply

Water will be hauled to location from Petro-Lewis Media Dome water well.

6. Source of Construction Materials

Not applicable.

7. Methods of Handling Waste Disposal

All garbage and trash that can be burned shall be burned. All trash that cannot be burned will be contained in a trash pit and covered with a minimum of 4' of cover. All production waste such as cuttings, chemicals, overflows of oil, water, and drilling fluids, shall be contained in the reserve pit and on completion of drilling activities buried with a minimum of 4' of cover. The reserve pit will be fenced until cleanup operations are commenced. A portable toilet will be provided for human waste.

8. Ancillary Facilities

There are no ancillary facilities planned for this location.

9. Well Site Layout

See attached location layout plat.

10. Plans for Restoration of the Surface

Cleanup of the well location will commence immediately following the removal of the drilling equipment. The reserve pit will be fenced until restoration operations are commenced. The well location will be returned to original contour if the well is not productive. Both the road and location will be restored and reseeded in accordance with BIA specifications.

11. Other Information

Impact on the environment will be minimal. The access road and well location are sparsely vegetated and minimal disturbance will be required.

12. Operator's Representative

Minerals Management Inc., 501 Airport Drive, Suite 105,
Farmington, New Mexico 87401

13. Certification

I hereby certify that I have inspected the proposed drillsite and access route; that I am familiar with the conditions which presently exist; that the statements made in this plan are, to the best of my knowledge, true and correct; and that the work associated with the operations proposed herein will be performed by Dome Petroleum Corporation and its contractors and subcontractors in conformity with this plan and the terms and conditions under which it is approved.

July 1, 1977
Date

 Area Manager
Name and Title

Minerals Management Inc.
Company

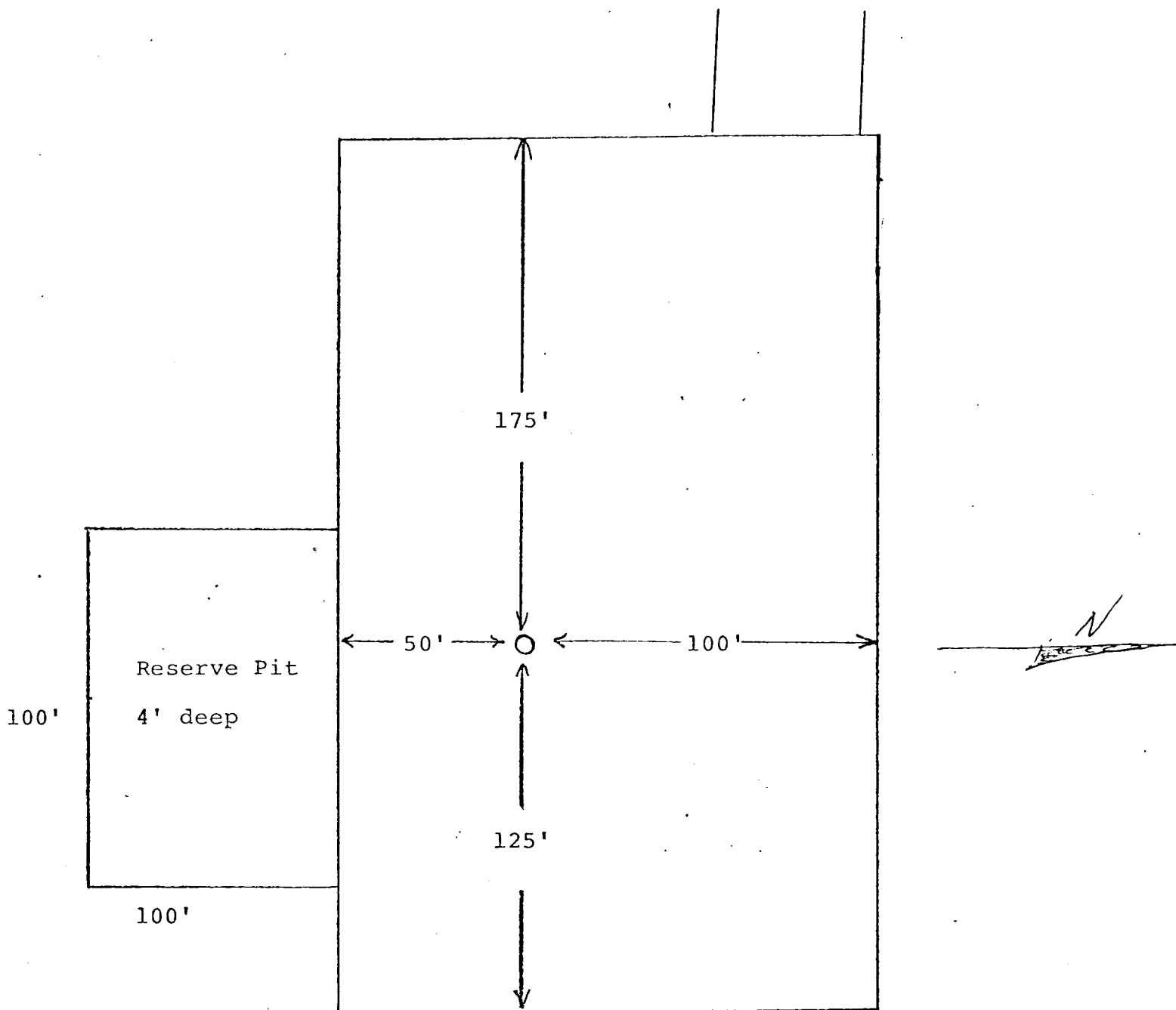
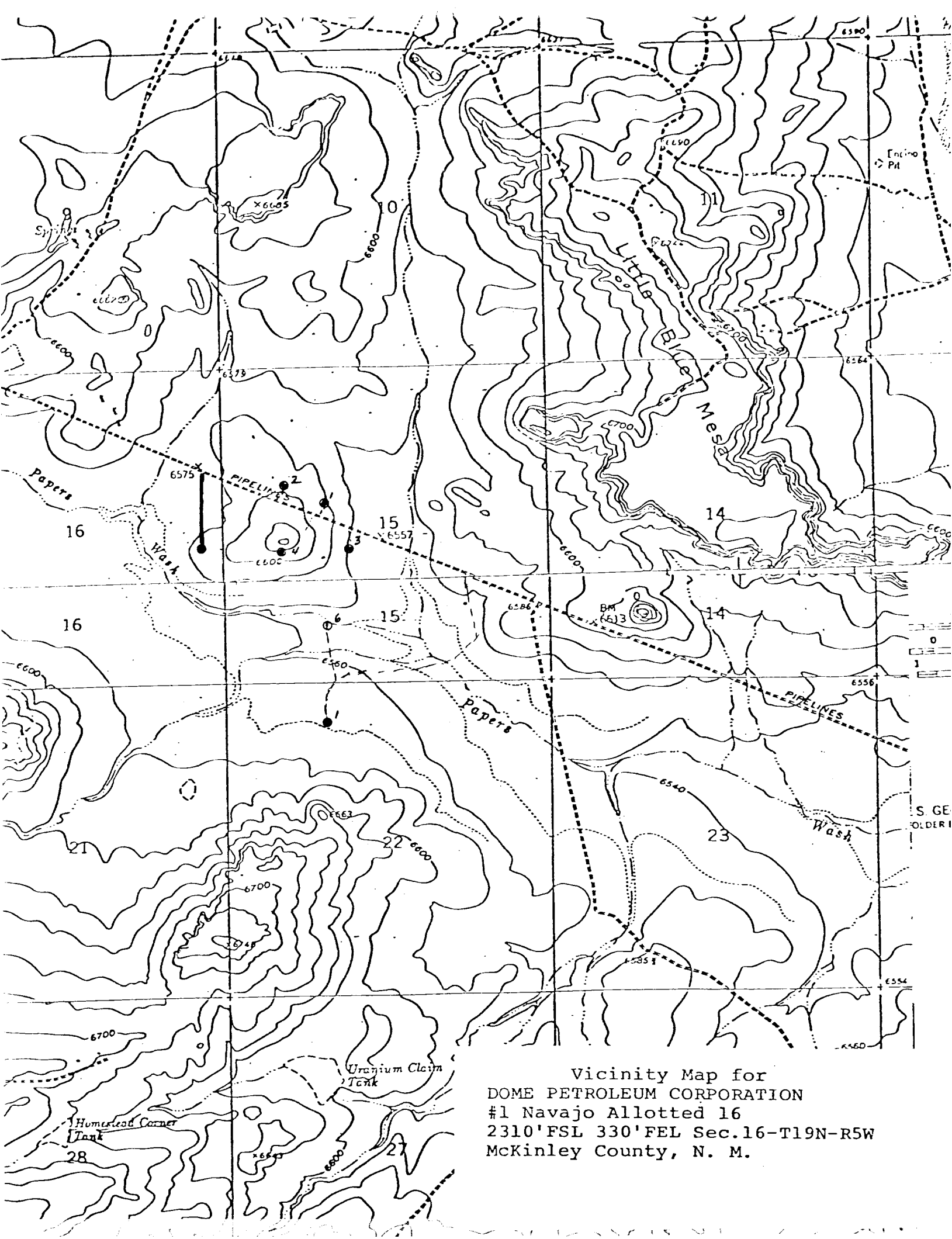

DIAGRAM OF WELL LOCATION



Vicinity Map for
DOME PETROLEUM CORPORATION
#1 Navajo Allotted 16
2310' FSL 330' FEL Sec. 16-T19N-R5W
McKinley County, N. M.