

UNITED STATES
DEPARTMENT OF THE INTERIOR
GEOLOGICAL SURVEY

APPLICATION FOR PERMIT TO DRILL, DEEPEN, OR PLUG BACK

1a. TYPE OF WORK

DRILL ☒DEEPEN ☐PLUG BACK ☐

b. TYPE OF WELL

OIL
WELL ☐GAS
WELL ☒

OTHER

SINGLE
ZONE ☒MULTIPLE
ZONE ☐

2. NAME OF OPERATOR

Benson Mineral Group, Inc.

3. ADDRESS OF OPERATOR

3200 Anaconda Tower, 555 17th St., Denver, CO 80202

4. LOCATION OF WELL (Report location clearly and in accordance with any State requirements.)*

At surface

A 800' FNL & 1170' FEL Section 8-T20N-R5W

At proposed prod. zone

Same

14. DISTANCE IN MILES AND DIRECTION FROM NEAREST TOWN OR POST OFFICE*

15 miles SE of Counselor, New Mexico

15. DISTANCE FROM PROPOSED*

LOCATION TO NEAREST

PROPERTY OR LEASE LINE, FT.

(Also to nearest drlg. unit line, if any)

800

16. NO. OF ACRES IN LEASE

1240

17. NO. OF ACRES ASSIGNED
TO THIS WELL

160

18. DISTANCE FROM PROPOSED LOCATION*

TO NEAREST WELL, DRILLING, COMPLETED,
OR APPLIED FOR, ON THIS LEASE, FT.

None

19. PROPOSED DEPTH

875'

20. ROTARY OR CABLE TOOLS

Rotary

21. ELEVATIONS (Show whether DF, RT, GR, etc.)

6785 GR

22. APPROX. DATE WORK WILL START*

As soon as permitted

23.

PROPOSED CASING AND CEMENTING PROGRAM

SIZE OF HOLE	SIZE OF CASING	WEIGHT PER FOOT	SETTING DEPTH	QUANTITY OF CEMENT
9-5/8	7" used	23	100	50 sx. circ.
6 1/4	4 1/2" new	9.5	875	100 sx. circ.

The above well is being drilled to evaluate the Pictured Cliffs formation. Completion intervals and stimulation program will be determined from the study of logs. This acreage is not dedicated to a gas purchaser. Additional information required by NTL-6 for the application to drill and a Multi-Point Surface Use Plan are attached.

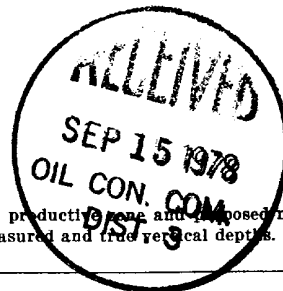

IN ABOVE SPACE DESCRIBE PROPOSED PROGRAM: If proposal is to deepen or plug back, give data on present production and proposed new productive zone. If proposal is to drill or deepen directionally, give pertinent data on subsurface locations and measured and true vertical depths. Give blowout preventer program, if any.

24.

SIGNED

Paul C. Ellison

TITLE

Production Manager

DATE

9-11-78

(This space for Federal or State office use)

PERMIT NO.

APPROVAL DATE

APPROVED BY

TITLE

DATE

CONDITIONS OF APPROVAL, IF ANY:

ok Frank

*See Instructions On Reverse Side

NEW MEXICO OIL CONSERVATION COMMISSION
WELL LOCATION AND ACREAGE DEDICATION PLAT

Form O-109
Supersedes O-120
Effective 1-1-77

All distances must be from the outer boundaries of the Section

Operator BENSON MINERAL GROUP, INC.		Lease FEDERAL 8-20-5		Well No. 1
Block Letter A	Section 8	Township 20N	Range 5W	County McKINLEY
Actual Footage Location of Well:				
800 feet from the North line and		1170 feet from the East line		
Ground Level Elev. 6785	Producing Formation Pictured Cliffs	Pool Wildcat Undesignated	Dedicated Acreage 160	

1. Outline the acreage dedicated to the subject well by colored pencil or hachure marks on the plat below.
2. If more than one lease is dedicated to the well, outline each and identify the ownership thereof (both as to working interest and royalty).
3. If more than one lease of different ownership is dedicated to the well, have the interests of all leases been consolidated by communitization, unitization, force-pooling, etc?

☐ Yes ☐ No If answer is "yes," type of consolidation _____

If answer is "no," list the owners and tract descriptions which have actually been consolidated. (Use reverse side of this form if necessary.) _____

No allowable will be assigned to the well until all interests have been consolidated (by communitization, unitization, forced-pooling, or otherwise) or until a non-standard unit, eliminating such interests, has been approved by the Commission.

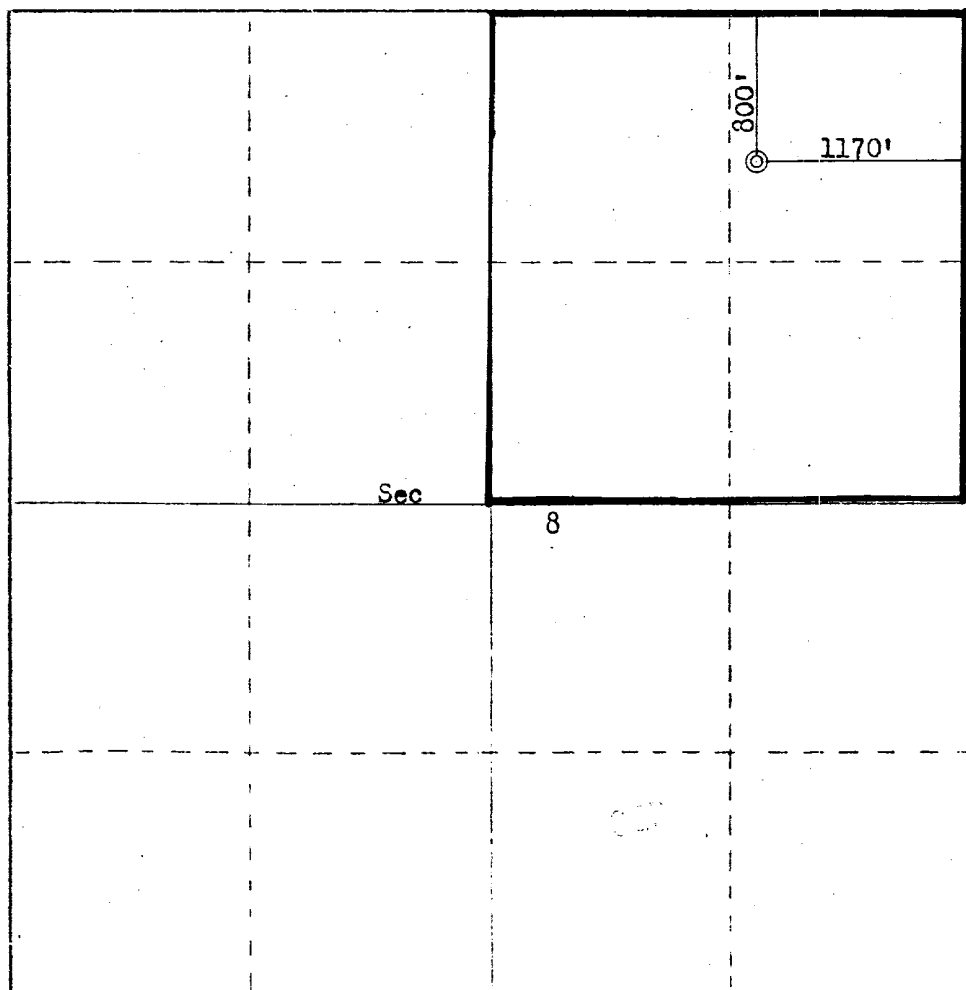

CERTIFICATION

I hereby certify that the information contained herein is true and complete to the best of my knowledge and belief.

Paul C. Ellison
Name

Paul C. Ellison

Position

Production Manager

Company

Benson Mineral Group, Inc

Date

September 11, 1978

I hereby certify that the well location shown on this plat was plotted from field notes of actual surveys made by me or under my supervision, and that the same is true and correct to the best of my knowledge and belief.

Date Surveyed and Surveyed
September 11, 1978

Registered Professional Surveyor

Fred B. Kern Jr.
Fred B. Kern Jr.
Surveyor

3950

0 330 660 990 1320 1650 1980 2310 2640 2970 3300 3630 3960 4290 4620 4950 5280 5610 5940 6270 6600

SUPPLEMENTAL INFORMATION TO FORM 9-331C
REQUIRED BY NTL-6

Federal 8-20-5 Well #1
800' FNL & 1170' FEL Section 8-T20N-R5W
McKinley County, New Mexico

The geologic name of the surface formation is: Tertiary Nacimiento

The estimated tops of important geological formations bearing hydrocarbons to be drilled are:

<u>Formation</u>	<u>Depth</u>	<u>Elevation</u>
Pictured Cliffs	595	+6190
Total Depth	875	

Estimated K.B. elevation: 6785 GR

<u>Estimated Depth</u>	<u>Casing Size</u>	<u>Casing Weight</u>	<u>Hole Size</u>	<u>Sacks Cement</u>	<u>Type</u>
100	7" Used	23	9 5/8"	50	Class "B" 2% CaCl ₂
875	4½" New	9.5	6¼"	50 50	Class "B" Class "B" 50-50 Poz mix, 6% gel with ¼# Celloflake/sack

Benson Mineral Group Inc.'s standard blowout prevention will be employed, see the attached drawing of the preventor design.

Drilling fluid to be a low solids non-dispersed mud system.

The logging program will be as follows: Induction-Electric and Compensated Density-Gamma Ray from surface casing point to total depth.

Past experience in this area has shown that no abnormal pressures, temperatures, or hydrogen sulfide gas will be encountered.

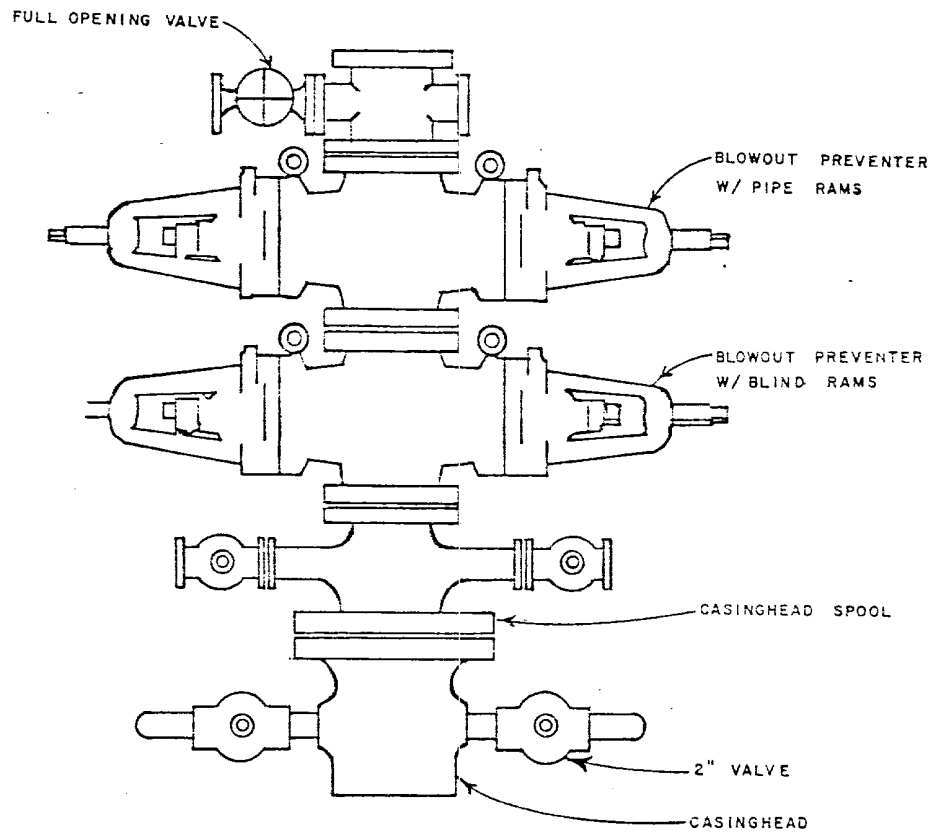

**BENSON
MINERAL
GROUP, INC.**

3200 Anaconda Tower
555 17th Street
Denver, Colorado 80202

STANDARD BLOWOUT PREVENTER

ASSEMBLY

6" 900 SERIES

DESIGNED BY:	DATE:	POSTED:	APPROVED BY:	DRAFTING BY:
				G W R

MULTI-POINT SURFACE USE PLAN

Federal 8-20-5 Well #1
800' FNL & 1170' FEL Section 8-T20N-R5W
McKinley County, New Mexico

1. The attached road map and sketch show the proposed route to the location and distances from towns.
2. An access road of 1300 feet will be constructed as a new permanent road to location.
3. Existing oil and gas wells within a one-mile radius of our proposed well have been spotted on the vicinity map.
4. There are no storage tanks or facilities located within a one-mile radius of our proposed location.
5. Water will be hauled by truck from various existing private water sources over existing permanent roads.
6. No construction materials will be hauled in for this location. Material from high points on location will be used to level location for proper drilling.
7. A 20' X 120' pit will be built on location to hold all drilling waste. Upon completion of well, all waste and liquid will be hauled by truck and bladed into existing roads. All other waste will be covered in 20' X 120' reserve pit.
8. There are neither airstrips nor camps in the vicinity.
9. The well site layout, reserve, burn and trash pits are shown on the attached Drill Site Specification Sheet.
10. Restoration of the surface will be accomplished by cleaning up and leveling upon completion of the well. Upon completion the reserve pit will be fenced and the drilling mud allowed to dry. The pits will then be back filled and seeded. Reseeding of the site will be carried out as detailed by the Surface Management Agency at the site examination.
11. The general topography and soil characteristics consist of fairly level terrain with vegetation of sagebrush and a few small pinion trees.

Representatives of the U.S. Geological Survey's Durango Office and Bureau of Land Management's Farmington Office will inspect the site. Cultural resources inspection will be conducted by an archaeologist from San Juan College or Salmon Ruins.
12. A Certification Statement by Benson Mineral Group, Inc.'s Representative is included.

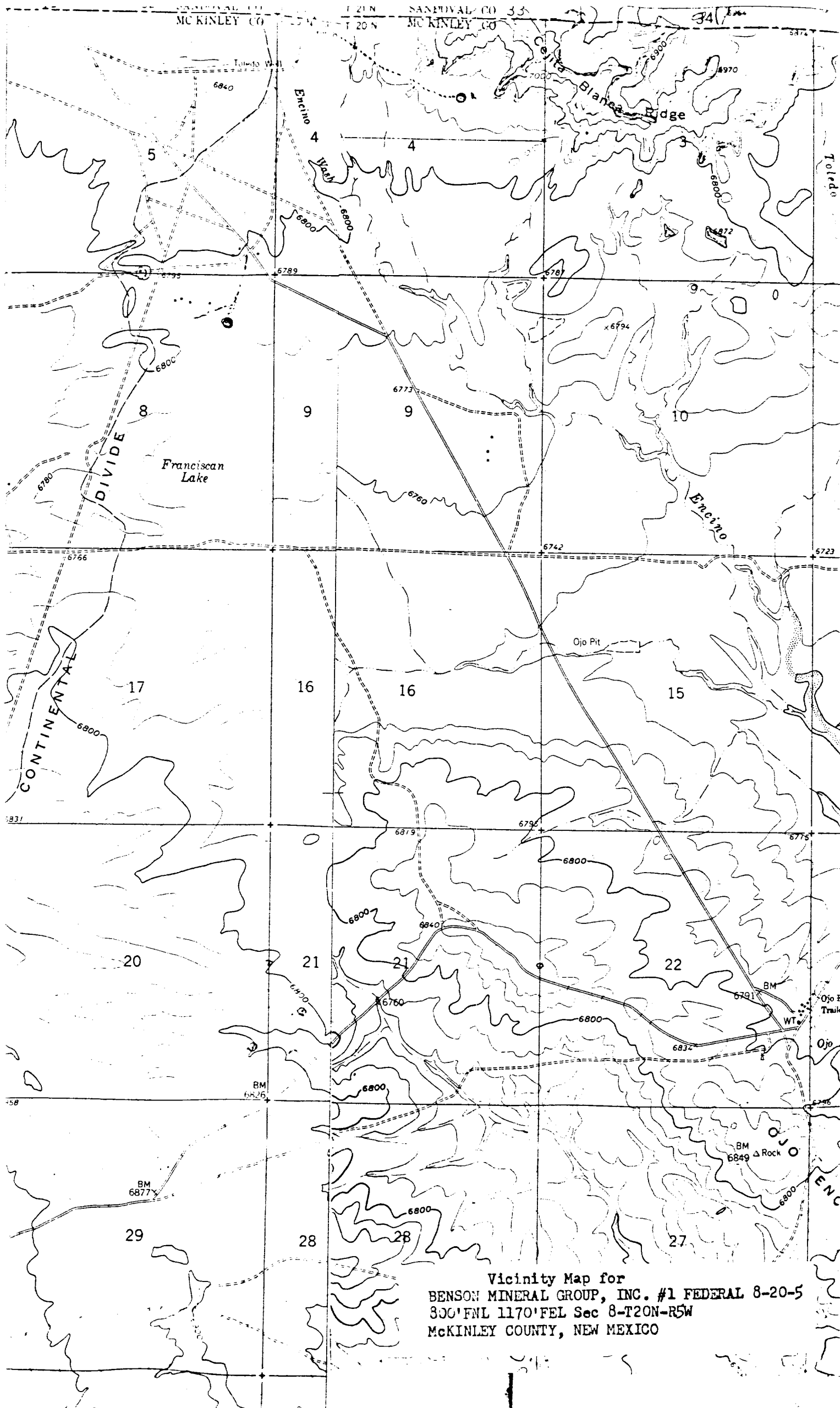

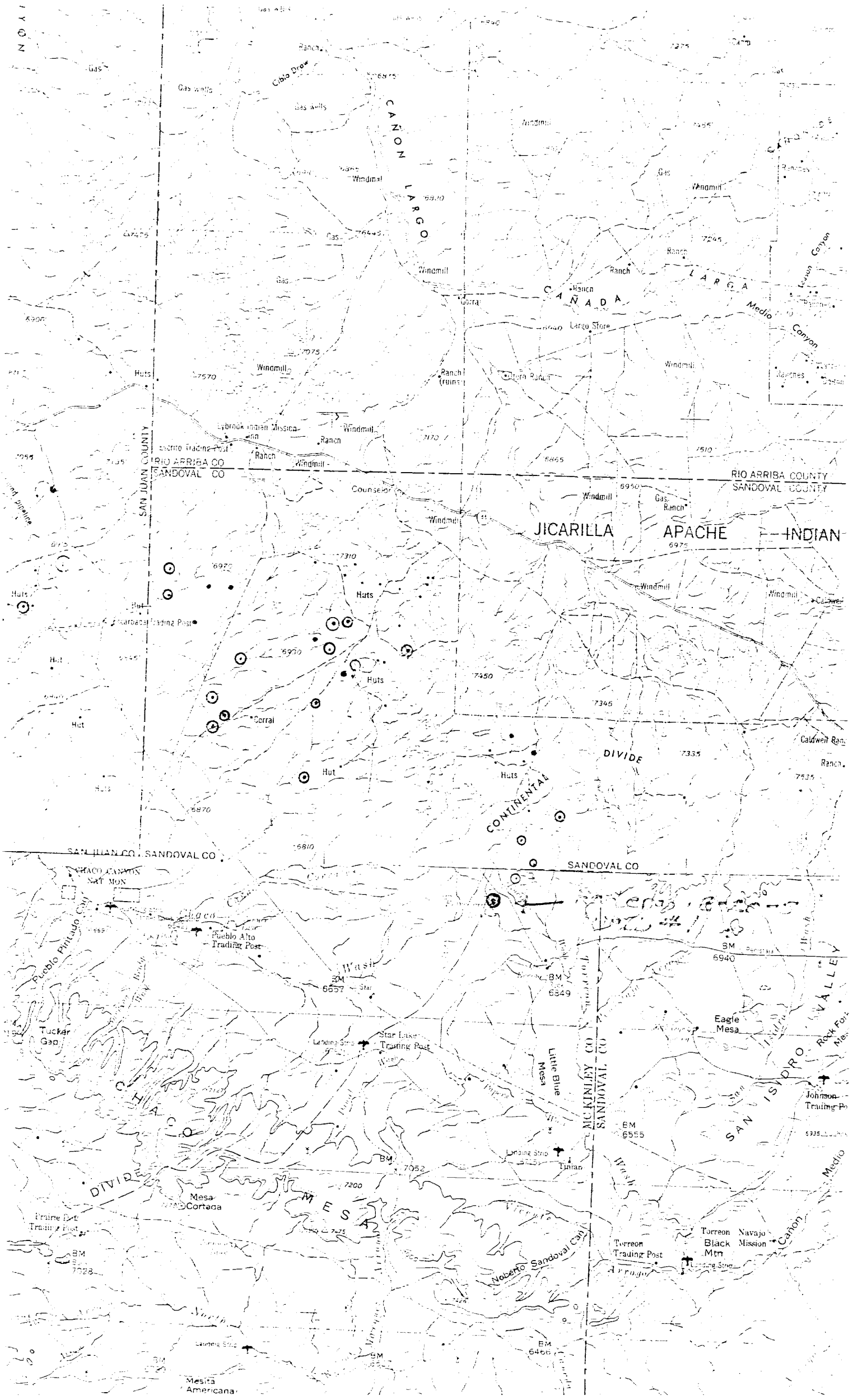

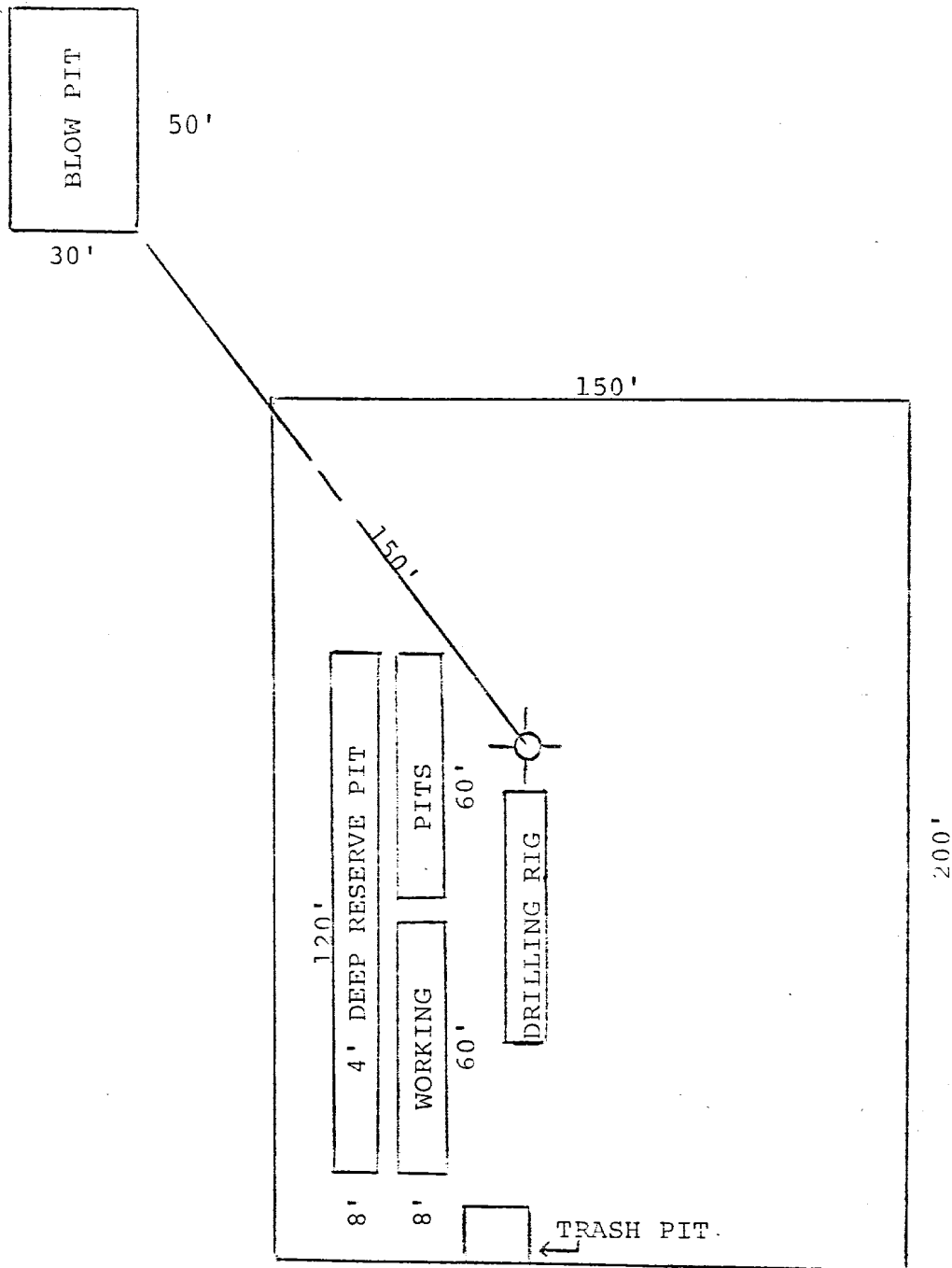

**BENSON
MINERAL
GROUP, INC.**

3200 Anaconda Tower
555 17th Street
Denver, Colorado 80202

PROPOSED LOCATION
DIAGRAM

GEOLOGY BY:	DATE:	POSTED:	APPROVED BY:	DRAFTING BY:
-------------	-------	---------	--------------	--------------

Federal 8-20-5 Well #1
800' FNL & 1170' FEL Section 8-T20N-R5W
McKinley County, New Mexico

CERTIFICATION

I hereby certify that I, or persons under my direct supervision, have inspected the proposed drillsite and access route, that I am familiar with the conditions which presently exist; that the statements made in this plan are, to the best of my knowledge, true and correct; and, that the work associated with the operations proposed herein will be performed by BENSON MINERAL GROUP, INC. and its contractors and sub-contractors in conformity with this plan and the terms and conditions under which it is approved.

September 11, 1978

Date



Paul C. Ellison
Production Manager

Benson Mineral Group Inc.'s Representative:

Paul C. Ellison

Phone: Office: 303-893-0883; Home: 303-979-9021

Address: 3200 Anaconda Tower
555 17th Street
Denver, Colorado 80202



LTR



Job separation sheet

Federal Building
701 Camino del Rio
Durango, Colorado 81301

November 2, 1978

Benson Mineral Group, Inc.
3200 Anaconda Tower
555 17th Street
Denver, Colorado 80202

Gentlemen:

Federal oil and gas lease NM-7999 expired by its terms October 31, 1978. Application for Permit to Drill well No. 1 Federal 8-20-5 located in the NE1/4 sec. 8, T. 20 N., R. 5 W., NMM, McKinley County, New Mexico, on this lease had not been approved.

Drilling had not been approved or commenced prior to the expiration date of the lease. Access road and well pad were not constructed.

Application for Permit to Drill is cancelled this date and is returned herewith unapproved. If at some later date you decide to drill this well, it will be necessary to file a new application.

Sincerely yours,

(Orig. Sgd.) C. A. BARRICK

Carl A. Barrick
Acting District Engineer

Enclosure

cc: BLM Farmington
NMOCC, Aztec

Abandoned location



F

30-031-20548

9-15-78

F. Loc. 800/N; 1170/E Elev. 6785 GL Spd. _____ Comp. _____ TD _____ PB _____Casing S. _____ @ _____ W _____ Sx. _____ Int. _____ @ _____ W _____ Sx. Pr. _____ @ _____ W _____ Sx. T. _____ @ _____
Csg. Perf. _____ Prod. Stim. _____T
R
A
N
S

I.P. _____ BO/D _____ MCF/D After _____ Hrs. _____ SICP _____ PSI After _____ Days GOR _____ Grav. _____ Ist Del. _____ s _____

TOPS		NITD	X	Well Log	TEST DATA								
Kirtland		C-103		Plat	X	Schd.	PC	Q	PW	PD	D	Ref.No.	
Fruitland		C-104		Electric Log									
Pictured Cliffs				C-122									
Cliff House		Ditr		Dfa									
Menefee		Datr		Dac									
Point Lookout													
Mancos													
Gallup													
Sanostee													
Greenhorn													
Dakota													
Morrison													
Entrado													

P
o
o
l

PC Co. MCR 8 T 20N R 5W U A Oper. Benson Mineral Grp Inco. Federal 8-20-5 No. 1

Federal 8-20-5 #1

A-8-20N-5W

Benson Mineral Group, Inc.