

NO. OF COPIES RECEIVED		
DISTRIBUTION		
SANTA FE		
FILE		
U.S.G.S.		
LAND OFFICE		
OPERATOR		

Form C-101  
Revised 1-1-65

5A. indicate Type of Lease	
STATE <input type="checkbox"/>	FEE <input checked="" type="checkbox"/>
5. State Oil & Gas Lease No.	
	

<b>a. Type of Work</b>							<b>7. Unit Agreement Name</b> Hospah Sand Unit			
<b>b. Type of Well</b> OIL WELL <input type="checkbox"/> DRILL <input checked="" type="checkbox"/> DEEPEN <input type="checkbox"/> PLUG BACK <input type="checkbox"/> GAS WELL <input type="checkbox"/> OTHER Injection Well SINGLE ZONE <input checked="" type="checkbox"/> MULTIPLE ZONE <input type="checkbox"/>							<b>8. Farm or Lease Name</b> Hospah Sand Unit			
<b>2. Name of Operator</b> Tesoro Petroleum Corp.							<b>9. Well No.</b> 93			
<b>3. Address of Operator</b> 2000 1st of Denver Plaza Bldg., 633 17th St., Denver, CO 80202							<b>10. Field and Pool, or Wildcat</b> Hospah - Upper Sand			
<b>4. Location of Well</b> UNIT LETTER C LOCATED 2010 FEET FROM THE west LINE  AND 770 FEET FROM THE north LINE OF SEC. 1 TWP. 17N RGE. 9W NMPM							40			
							<b>12. County</b> McKinley			
							<b>19. Proposed Depth</b> 1700'		<b>19A. Formation</b> U. Hospah	<b>20. Rotary or C.P.</b> Rotary
<b>21. Elevations (Show whether DF, RT, etc.)</b> 6954' GR			<b>21A. Kind &amp; Status Plug. Bond</b> NM Blanket		<b>21B. Drilling Contractor</b> Salazar Drlg. Co.		<b>22. Approx. Date Work will start</b> 7/01/80			

SIZE OF HOLE	SIZE OF CASING	WEIGHT PER FOOT	SETTING DEPTH	SACKS OF CEMENT	EST. TOP
12 $\frac{1}{4}$	8 5/8	23	40'	30 sx	surface
7 7/8	5 $\frac{1}{2}$	14	1700'	125 sx	1100'

- RECEIVED  
JUN 25 1980  
OIL CON. COM.  
DIST. 3

APPROVAL VALID  
FOR 90 DAYS UNLESS  
DRILLING COMMENCED,

EX-105 9-23-80

I hereby certify that the information above is true and complete to the best of my knowledge and belief.

Signed Kenneth K. Kallenbach Title District Eng. Date 6/17/80

(This space for State Use)

APPROVED BY Frank J. Chave TITLE Sgt. SUPERVISOR DISTRICT # 3 DATE JUL 1 1980

CONDITIONS OF APPROVAL, IF ANY:

**NEW MEXICO OIL CONSERVATION COMMISSION  
WELL LOCATION AND ACREAGE DEDICATION PLAT**

Form C-102  
Supersedes C-128  
Effective 1-1-65

All distances must be from the outer boundaries of the Section.

Operator <b>TESORO PETROLEUM CORPORATION</b>			Lease <b>HOSPAN SAND UNIT</b>		Well No. <b>93</b>
Init Letter <b>C</b>	Section <b>1</b>	Township <b>17N</b>	Range <b>9W</b>	County <b>McKinley</b>	
Actual Footage Location of Well: <b>770</b> feet from the <b>South</b> line and <b>2010</b> feet from the <b>West</b> line					
Ground Level Elev: <b>6954</b>	Producing Formation <b>Upper Hospah Sand</b>		Pool <i>Hospah</i> <b>Upper Sand</b>		Dedicated Acreage: <b>40</b> Acres

1. Outline the acreage dedicated to the subject well by colored pencil or hachure marks on the plat below.
2. If more than one lease is dedicated to the well, outline each and identify the ownership thereof (both as to working interest and royalty).
3. If more than one lease of different ownership is dedicated to the well, have the interests of all owners been consolidated by communitization, unitization, force-pooling, etc?

☐ Yes    ☐ No    If answer is "yes," type of consolidation \_\_\_\_\_

If answer is "no," list the owners and tract descriptions which have actually been consolidated. (Use reverse side of this form if necessary.) \_\_\_\_\_

No allowable will be assigned to the well until all interests have been consolidated (by communitization, unitization, forced-pooling, or otherwise) or until a non-standard unit, eliminating such interests, has been approved by the Commission.

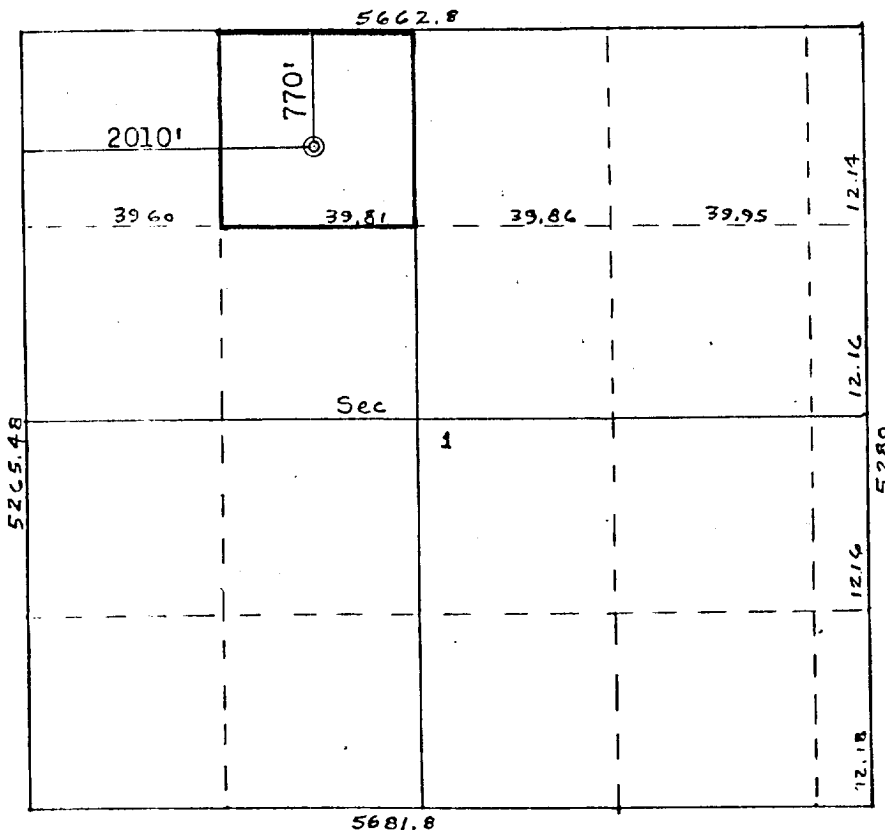

Scale: 1" = 1320'

**CERTIFICATION**

I hereby certify that the information contained herein is true and complete to the best of my knowledge and belief.

Name  
*Kang J. Kallentuck*  
Position  
**District Engineer**  
Company  
**Tesoro Petroleum Corp.**  
Date  
**June 17, 1980**

I hereby certify that the well location shown on this plat was plotted from field notes of actual surveys made by me or under my supervision, and that the same is true and correct to the best of my knowledge and belief.

Date Surveyed  
**June 9, 1980**  
Registered Professional Engineer and Land Surveyor  
*Fred B. Kern Jr.*  
**Fred B. Kern Jr.**  
Certificate No.  
**3950**