

NO. OF COPIES RECEIVED	
DISTRIBUTION	
SANTA FE	
FILE	
U.S.G.S.	
LAND OFFICE	
OPERATOR	

NEW MEXICO OIL CONSERVATION COMMISSION

30-031-20647
Form C-101
Revised 1-1-65

5A. Indicate Type of Lease STATE <input checked="" type="checkbox"/> FEE <input type="checkbox"/>
5. State Oil & Gas Lease No. LG 2779
7. Unit Agreement Name
8. Farm or Lease Name State
9. Well No. 24
10. Field and Pool, or Wildcat Chaco Wash <i>mv</i>
12. County McKinley
19. Proposed Depth 570
19A. Formation Menefee
20. Rotary or C.T. Rotary
21. Elevations (Show whether DF, RT, etc.) 6434 GL
21A. Kind & Status Plug. Bond
21B. Drilling Contractor C.P.G.S., Inc.
22. Approval Date & Work will start NOV 17 1980

APPLICATION FOR PERMIT TO DRILL, DEEPEN, OR PLUG BACK			
1a. Type of Work b. Type of Well OIL WELL <input checked="" type="checkbox"/> GAS WELL <input type="checkbox"/> OTHER <input type="checkbox"/> DRILL <input checked="" type="checkbox"/> DEEPEN <input type="checkbox"/> PLUG BACK <input type="checkbox"/> SINGLE ZONE <input type="checkbox"/> MULTIPLE ZONE <input type="checkbox"/>			
2. Name of Operator Red Mountain Associates Limited Partnership			
3. Address of Operator 2200 Security Life Building, Denver, Co. 80202			
4. Location of Well UNIT LETTER <u>B</u> LOCATED <u>660</u> FEET FROM THE <u>North</u> LINE AND <u>2310</u> FEET FROM THE <u>East</u> LINE OF SEC. <u>28</u> TWP. <u>20N</u> RGE. <u>9W</u> NMPM			
23.			

PROPOSED CASING AND CEMENT PROGRAM					
SIZE OF HOLE	SIZE OF CASING	WEIGHT PER FOOT	SETTING DEPTH	SACKS OF CEMENT	EST. TOP OF SURFACE
6 3/4	4 1/2	10.5	560	85	

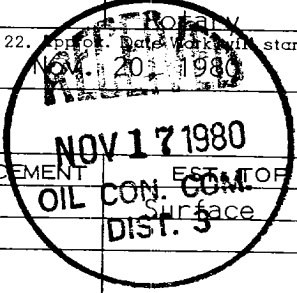

Operator proposes to drill this well to test the Fino and Chaco Wash Sands for oil production and development of secondary recovery potential. Water base mud will be used to remove cuttings. Resistivity logs will be used to evaluate the pay zone along with cores of selected intervals. Close spacing is required to obtain economical drainage of this very low pressure.

APPROVAL VALID
FOR 90 DAYS UNLESS
DRILLING COMMENCED,
EXPIRES 2-14-81

IN ABOVE SPACE DESCRIBE PROPOSED PROGRAM: IF PROPOSAL IS TO DEEPEN OR PLUG BACK, GIVE DATA ON PRESENT PRODUCTIVE ZONE AND PROPOSED NEW PRODUCTION ZONE. GIVE BLOWOUT PREVENTER PROGRAM, IF ANY.

I hereby certify that the information above is true and complete to the best of my knowledge and belief.

Signed M. Zenati Title Project Engineer - Keplinger & Assoc. Nov. 4, 1980

(This space for State Use)
Mohamed Zenati
Original Signed by CHARLES GHOLSON DEPUTY OIL & GAS INSPECTOR, DIST. #3
APPROVED BY _____ TITLE _____ DATE NOV 17 1980

CONDITIONS OF APPROVAL, IF ANY:

NEW MEXICO OIL CONSERVATION COMMISSION
WELL LOCATION AND ACREAGE DEDICATION PLAT

Form C-102
Supersedes C-128
Effective 1-1-65

All distances must be from the outer boundaries of the Section.

Operator Red Mountain Associates Ltd. Partners			Lease State		Well No. 24
Unit Letter B	Section 28	Township 20 North	Range 9 West	County McKinley	

Actual Footage Location of Well:

660		North		line and		2310		feet from the		East		line	
Ground Level Elev. 6434		Producing Formation Menefee <i>mv</i>				Pool Chaco Wash				Dedicated Acreage: 40 Acres			

- Outline the acreage dedicated to the subject well by colored pencil or hachure marks on the plat below.
- If more than one lease is dedicated to the well, outline each and identify the ownership thereof (both as to working interest and royalty).
- If more than one lease of different ownership is dedicated to the well, have the interests of all owners been consolidated by communitization, unitization, force-pooling, etc?

☐ Yes ☐ No If answer is "yes," type of consolidation _____

If answer is "no," list the owners and tract descriptions which have actually been consolidated. (Use reverse side of this form if necessary.) _____

No allowable will be assigned to the well until all interests have been consolidated (by communitization, unitization, forced-pooling, or otherwise) or until a non-standard unit, eliminating such interests, has been approved by the Commission.

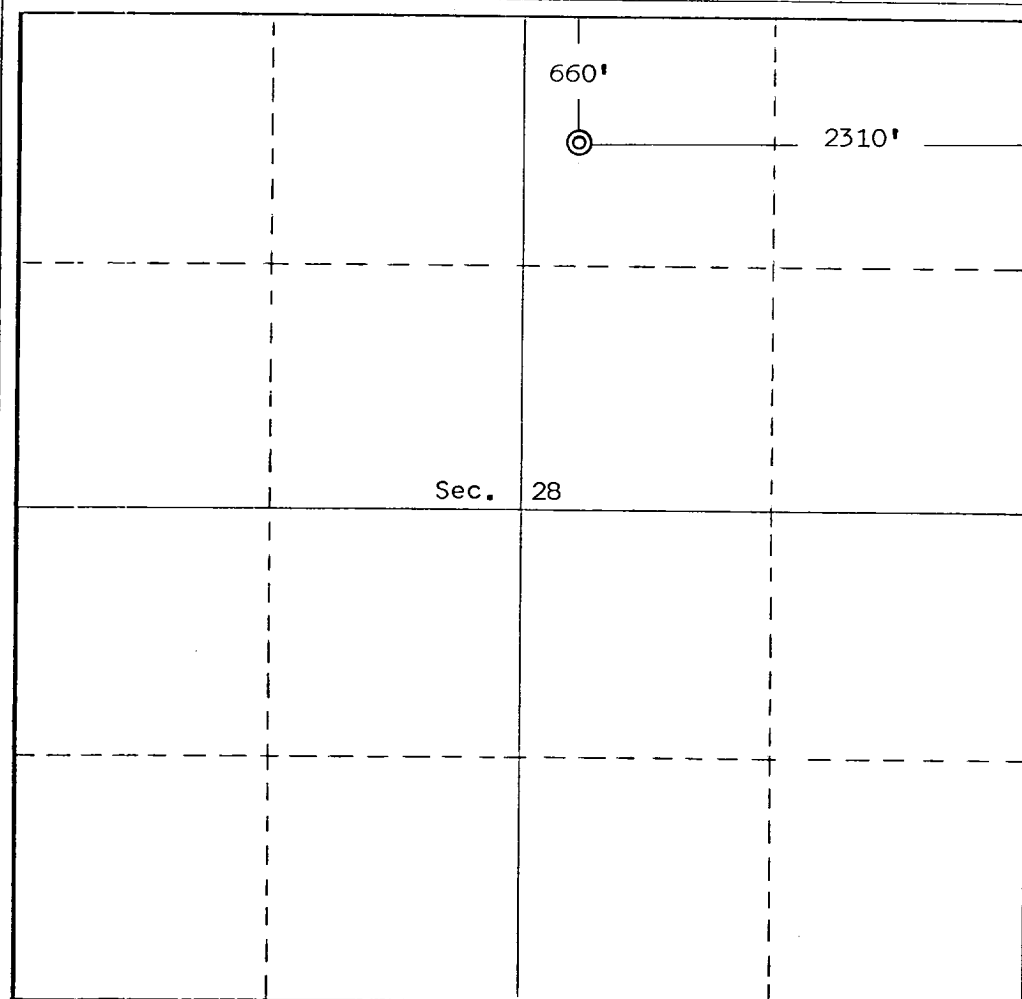

CERTIFICATION	
I hereby certify that the information contained herein is true and complete to the best of my knowledge and belief.	
Name	M. Zenati <i>M. Zenati</i>
Position	Project Engineer
Company	Keplinger & Associates
Date	November 4, 1980
I hereby certify that the location shown on this plat was plotted in the field notes of actual surveys made by me or under my supervision, and that the same is true and correct to the best of my knowledge and belief.	
Date Surveyed	October 19, 1980
Registered Professional Engineer and/or Land Surveyor	
<i>Edgar L. Risenhoover</i>	
Certificate No.	5979
Edgar L. Risenhoover, L.S.	