

NO. OF COPIES RECEIVED	
DISTRIBUTION	
SANTA FE	
FILE	
U.S.G.S.	
LAND OFFICE	
OPERATOR	

NEW MEXICO OIL CONSERVATION COMMISSION

30-031-20666

Form C-101
Revised 1-1-85

5A. Indicate Type of Lease	
STATE <input type="checkbox"/>	FEE <input checked="" type="checkbox"/>
5. State Oil & Gas Lease No.	

APPLICATION FOR PERMIT TO DRILL, DEEPEN, OR PLUG BACK

1a. Type of Work		7. Unit Agreement Name	
b. Type of Well DRILL <input checked="" type="checkbox"/> DEEPEN <input type="checkbox"/> PLUG BACK <input type="checkbox"/> OIL WELL <input type="checkbox"/> GAS WELL <input type="checkbox"/> OTHER Injector SINGLE ZONE <input checked="" type="checkbox"/> MULTIPLE ZONE <input type="checkbox"/>		8. Farm or Lease Name Hospah Seven Lakes Project	
2. Name of Operator Tesoro Petroleum Corporation		9. Well No. 5	
3. Address of Operator 2000 First of Denver Plaza, Denver, CO 80202		10. Field and Pool, or Wildcat Hospah We Mesquite	
4. Location of Well UNIT LETTER K LOCATED 2294 FEET FROM THE South LINE AND 1574 FEET FROM THE West LINE OF SEC. 1 TWP. 17N RGE. 9W NMPM		12. County McKinley	
19. Proposed Depth 400 ft.		19A. Formation Seven Lakes	20. Rotary or P.C. Rotary
21. Elevation (Show whether DE, RT, etc.) 6928 GR	21A. Kind & Status Plug. Bond NM Blanket	21B. Drilling Contractor Stewart Bros. Drll'g.	22. Approx. Date Work will start Feb. 18, 1981

23.

PROPOSED CASING AND CEMENT PROGRAM

SIZE OF HOLE	SIZE OF CASING	WEIGHT PER FOOT	SETTING DEPTH	SACKS OF CEMENT	EST. TOP
12 1/4"	9 5/8"	36#	40'	25	Surf.
8 3/4"	7"	20#	400'	75	Surf.

1. Drill 12 1/4" hole to 40 ft., set 9 5/8" csg. and cmt. to surface.
2. Drill 8 3/4" hole to 400 ft. with foam.
3. Run Dual Induction - Gamma Ray Logs.
4. Run 7" csg. to 400 ft. and cement to surface.
5. Completion will be as a water injection well.

APPROVAL VALID
FOR 60 DAYS UNLESS
DRILLING COMMENCED

EXPIRES 8-9-81



IN ABOVE SPACE DESCRIBE PROPOSED PROGRAM: IF PROPOSAL IS TO DEEPEN OR PLUG BACK, GIVE DATA ON PRESENT PRODUCTIVE ZONE AND PROPOSED NEW PRODUCTIVE ZONE. GIVE BLOWOUT PREVENTER PROGRAM, IF ANY.

I hereby certify that the information above is true and complete to the best of my knowledge and belief.

Signed [Signature] Title Asst. Prod. Mgr. Date 2/6/81

(This space for State Use)

APPROVED BY [Signature] TITLE SUPERVISOR DISTRICT # 3 DATE FEB 9 1981

CONDITIONS OF APPROVAL, IF ANY:

All distances must be from the outer boundaries of the Section.

Operator TESORO PETROLEUM CORPORATION			Lease HOSPAH-SEVEN LAKES PROJECT		Well No. 5 K
Unit Letter K	Section 1	Township 17N	Range 9W	County McKinley	
Actual Footage Location of Well: 2294 feet from the South line and 1574 feet from the West line					
Ground Level Elev. 6928	Producing Formation Mesaverde	Pool Wildcat	Dedicated Acreage: Acres		

1. Outline the acreage dedicated to the subject well by colored pencil or hachure marks on the plat below.
2. If more than one lease is dedicated to the well, outline each and identify the ownership thereof (both as to working interest and royalty).
3. If more than one lease of different ownership is dedicated to the well, have the interests of all owners been consolidated by communitization, unitization, force-pooling, etc?

☒ Yes ☐ No If answer is "yes," type of consolidation Unit

If answer is "no," list the owners and tract descriptions which have actually been consolidated. (Use reverse side of this form if necessary.)

No allowable will be assigned to the well until all interests have been consolidated (by communitization, unitization, forced-pooling, or otherwise) or until a non-standard unit, eliminating such interests, has been approved by the Commission.

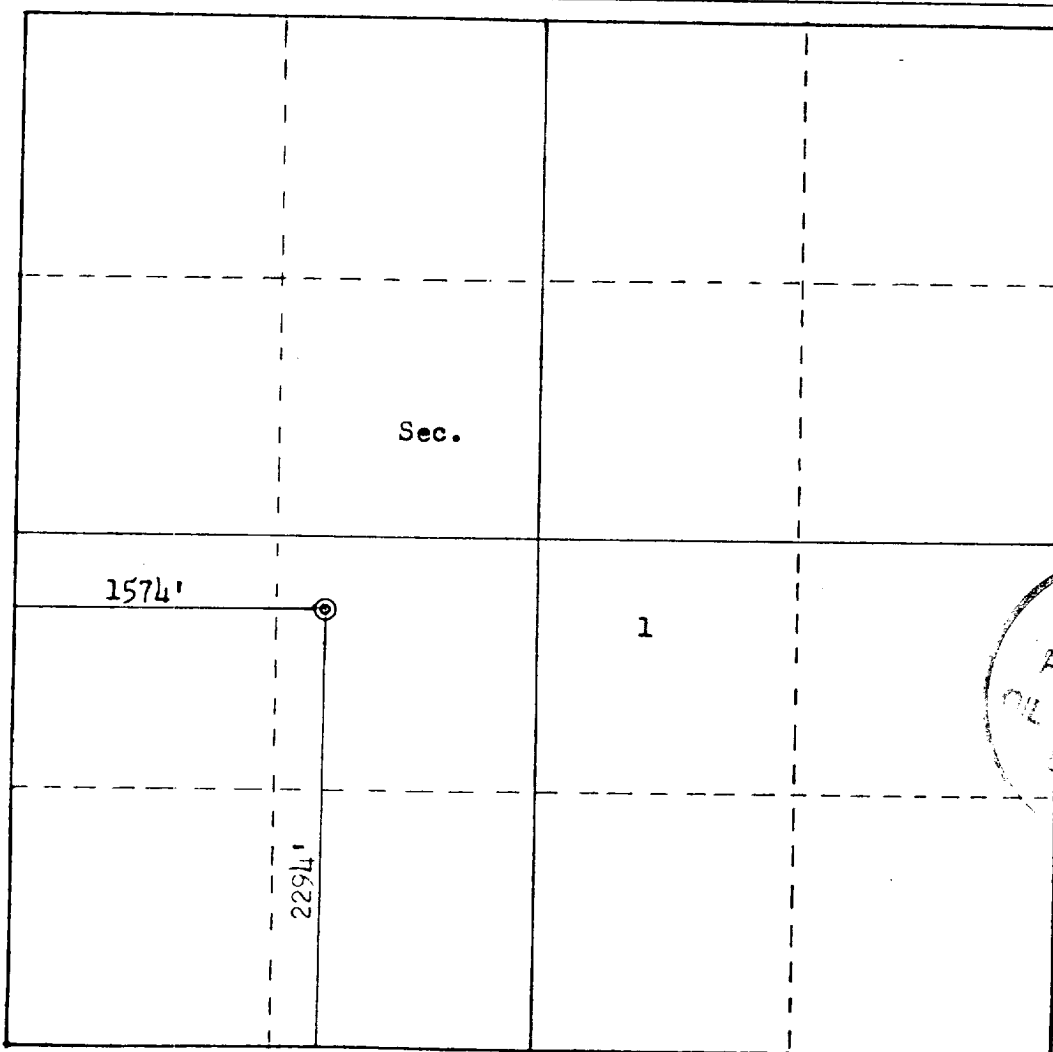

Scale: 1"=1000'

CERTIFICATION

I hereby certify that the information contained herein is true and complete to the best of my knowledge and belief.

William F. Parks

Name
Dist. Prod. Mgr.

Position
Tesoro Petroleum Corp.

Company

Date 2/17/81

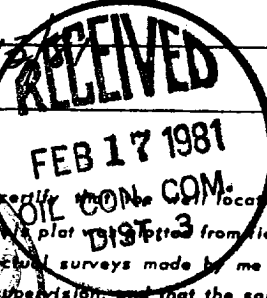

I hereby certify that the location shown on this plat was plotted from field notes of actual surveys made by me or under my supervision, and that the same is true and correct to the best of my knowledge and belief.

Date Surveyed

October 24, 1980

Registered Professional Engineer and Land Surveyor

Fred B. Kerr Jr.

Certificate No. 3950