

STATE OF NEW MEXICO
ENERGY AND MINERALS DEPARTMENT

OIL CONSERVATION DIVISION

P. O. BOX 2088

SANTA FE, NEW MEXICO 87501

30-031-30852

Form C-101
Revised 10-1-78

NO. OF COPIES RECEIVED	
DISTRIBUTION	
SANTA FE	
FILE	
U.S.G.S.	
LAND OFFICE	
OPERATOR	

5A. Indicate Type of Lease
STATE ☐ FEE ☒
5. State Oil & Gas Lease No.

APPLICATION FOR PERMIT TO DRILL, DEEPEN, OR PLUG BACK

1a. Type of Work b. Type of Well OIL WELL <input checked="" type="checkbox"/> GAS WELL <input type="checkbox"/> OTHER <input type="checkbox"/> Production Test SINGLE ZONE <input checked="" type="checkbox"/> MULTIPLE ZONE <input type="checkbox"/>		7. Unit Agreement Name	
2. Name of Operator ManVar Mining, Inc.		9. Well No. ManVar No.1	
3. Address of Operator 1109-C Mesa Blvd., Grants, N.M. 87020		10. Field and Pool, or Wildcat Wildcat <i>Hospah</i>	
4. Location of Well UNIT LETTER <u>A</u> LOCATED <u>330</u> FEET FROM THE <u>North</u> LINE AND <u>330</u> FEET FROM THE <u>East</u> LINE OF SEC. <u>20</u> TWP. <u>14N</u> RGE. <u>7W</u> NMPM		12. County McKinley	
19. Proposed Depth 900		19A. Formation Hospah	20. Rotary or C.T. Rotary
21. Elevations (Show whether DF, RT, etc.) 6834	21A. Kind & Status Plug. Bond	21B. Drilling Contractor Self	22. Approx. Date Work will start October 27, 1983

PROPOSED CASING AND CEMENT PROGRAM

SIZE OF HOLE	SIZE OF CASING	WEIGHT PER FOOT	SETTING DEPTH	SACKS OF CEMENT	EST. TOP
8 1/2	7"	16.20	40 ft.	25 sks	
6 1/2	4 1/2	11.60	900 ft.	50 sks	

MESAVERDE Surface
Crevasse Canyon Gp. 200 ft.
Hospah 850 ft.

RECEIVED

OCT 25 1983

OIL CON. DIV.
DIST. 3

IN ABOVE SPACE DESCRIBE PROPOSED PROGRAM: IF PROPOSAL IS TO DEEPEN OR PLUG BACK, GIVE DATA ON PRESENT PRODUCTIVE ZONE AND PROPOSED NEW PRODUCTIVE ZONE. GIVE BLOWOUT PREVENTER PROGRAM, IF ANY.

I hereby certify that the information above is true and complete to the best of my knowledge and belief.

Signed *Jim Thompson* Title *Chairman of the Board* Date *25 Oct. 83*

(This space for State Use)

APPROVED BY *Sam J. Chy* TITLE SUPERVISOR DATE OCT 26 1983

CONDITIONS OF APPROVAL, IF ANY:

All distances must be from the outer boundaries of the Section.

Operator ManVar Mining, Inc.			Lease Gulf No. 5-06462-00		Well No. ManVar No. 1
Unit Letter A	Section 20	Township 14 N	Range 7 W	County McKinley	
Actual Footage Location of Well:					
feet from the		line and	feet from the		line
Ground Level Elev. 6834	Producing Formation Hospah		Pool Wildcat		Dedicated Acreage: 40 Acres

1. Outline the acreage dedicated to the subject well by colored pencil or hatchure marks on the plat below.
2. If more than one lease is dedicated to the well, outline each and identify the ownership thereof (both as to working interest and royalty).
3. If more than one lease of different ownership is dedicated to the well, have the interests of all owners been consolidated by communitization, unitization, force-pooling, etc?

☐ Yes ☐ No If answer is "yes," type of consolidation _____

If answer is "no," list the owners and tract descriptions which have actually been consolidated. (Use reverse side of this form if necessary.) _____

No allowable will be assigned to the well until all interests have been consolidated (by communitization, unitization, forced-pooling, or otherwise) or until a non-standard unit, eliminating such interests, has been approved by the Division.

N.E. COR. SEC. 20, T14N - R7W, N.M.P.M.

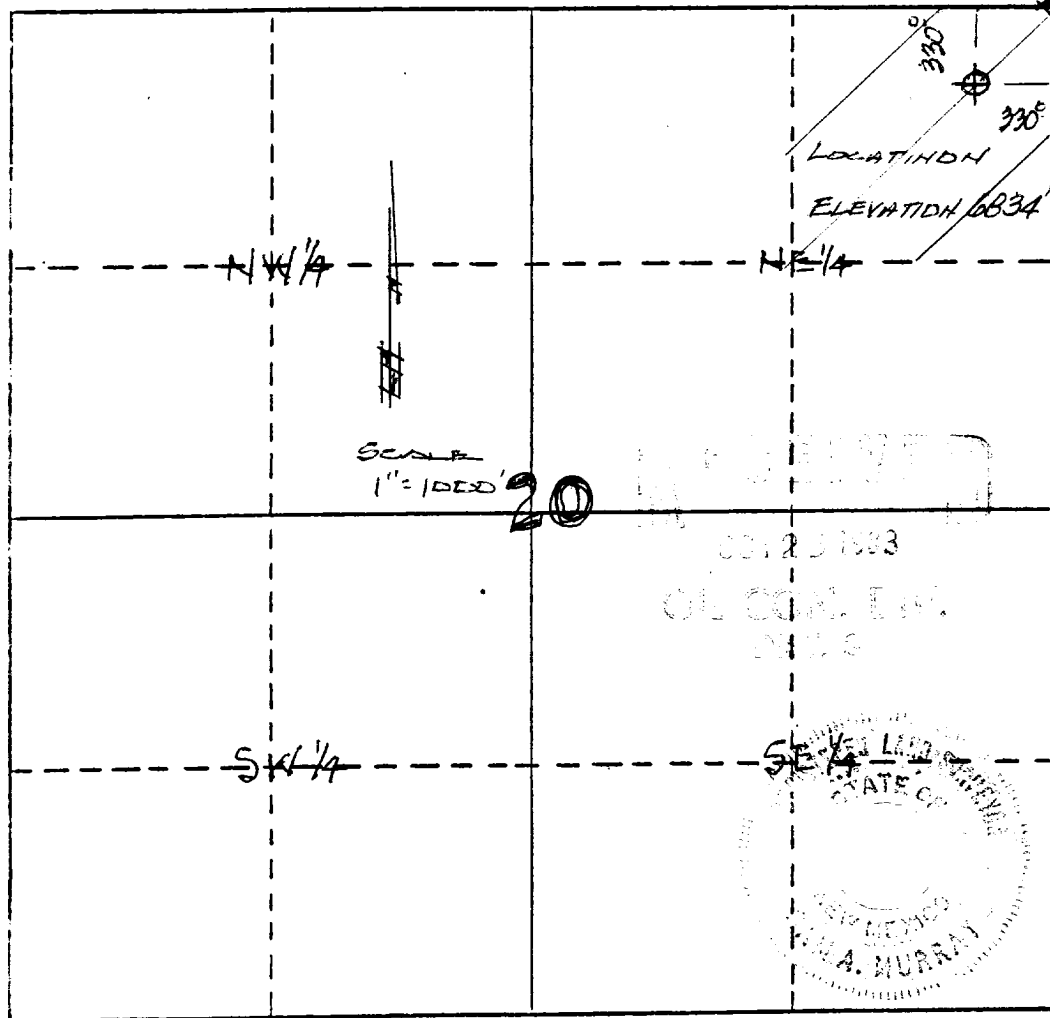

CERTIFICATION

I hereby certify that the information contained herein is true and complete to the best of my knowledge and belief.

Gene Mangano
Name

Chm. of the Board
Position

ManVar Mining Inc
Company

25 Oct 83
Date

I hereby certify that the well location shown on this plat was plotted from field notes of actual surveys made by me or under my supervision, and that the same is true and correct to the best of my knowledge and belief.

12 Oct, 1983

Gene C. Murray
Date Surveyed

Registered Professional Engineer and/or Land Surveyor

6426 NEW MEXICO
Certificate No.

