



STATE OF NEW MEXICO  
ENERGY AND MINERALS DEPARTMENT  
OIL CONSERVATION DIVISION  
AZTEC DISTRICT OFFICE

1000 RIO BRAZOS ROAD  
AZTEC, NEW MEXICO 87410  
(505) 334-6178

OIL CONSERVATION DIVISION  
BOX 2088  
SANTA FE, NEW MEXICO 87501

DATE 10-10-84

RE: Proposed MC \_\_\_\_\_  
Proposed DHC \_\_\_\_\_  
Proposed NSL X \_\_\_\_\_  
Proposed SWD \_\_\_\_\_  
Proposed WFX \_\_\_\_\_  
Proposed PMX \_\_\_\_\_

Gentlemen:

I have examined the application dated 10-3-84  
for the James L. Ludwick Ludwick #1 P-7-19N-5W  
Operator Lease and Well No. Unit, S-T-R

and my recommendations are as follows:

~~Approved~~  
Hold for hearing - Producer is  
applying for hearing 2-22-85

Yours truly,

Eric Bruch

See  
R-8027

# L & B Speed Drill •

James L. Ludwick

P. O. BOX 70

FARMINGTON, NEW MEXICO 87401

PHONE (505) 325-1079

September 25, 1984

Mr. Joe D. Ramey  
New Mexico Oil Conservation Division  
P. O. Box 2088  
Santa Fe, New Mexico 87501

RE: Application for Administrative Approval of  
Unorthodox Location for James L. Ludwick,  
Ludwick #1, Point Lookout, 660' FSL,  
360' FEL, McKinley Co., New Mexico

Dear Mr. Ramey:

We hereby request approval to complete the Point Lookout zone in an unorthodox location for the subject well. Copies of the well location plat, topographic map, and a map showing offsetting operators are attached for your reference.

Approval to drill and complete the Point Lookout zone was given on October 21, 1983. The well was originally filed as an oil well, but completed as gas well. Please note Form C-107 changed to show dedicated acreage as 160 acres.

A copy of this application is being submitted to all offsetting operators by certified mail with a request that they furnish your office with a waiver of objection and return one copy of same to James L. Ludwick.

Very truly yours,

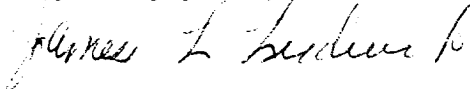

James L. Ludwick  
/Sandra Durham

JLL:sdd

## Attachments

cc: Mr. Richard Stamets  
New Mexico Oil Conservation Division (NMOCD)  
P. O. Box 2088  
Santa Fe, New Mexico 87501

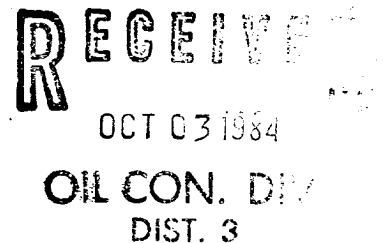

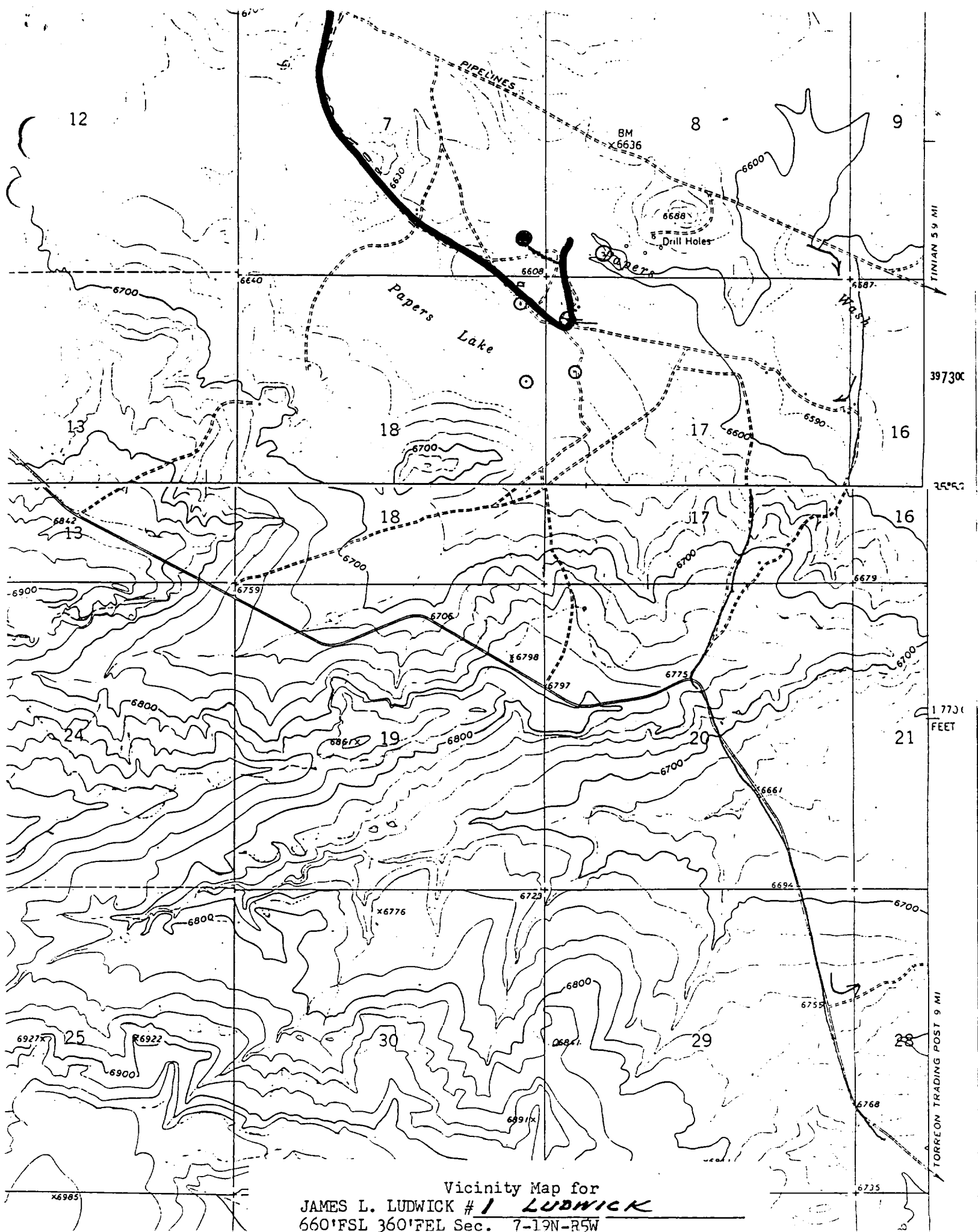

Vicinity Map for  
JAMES L. LUDWICK #1 LUDWICK  
660'FSL 360'FEL Sec. 7-19N-R5W  
McKENNEY COUNTY, NEW YORK