

NO. OF COPIES RECEIVED		
DISTRIBUTION		
SANTA FE		
FILE		
U.S.G.S.		
LAND OFFICE		
OPERATOR		

NEW MEXICO OIL CONSERVATION COMMISSION

Form C-101
Revised 1-1-65 36-031-908.59

5A. Indicate Type of Lease	
STATE <input checked="" type="checkbox"/>	FEE <input type="checkbox"/>
5. State Oil & Gas Lease No.	

APPLICATION FOR PERMIT TO DRILL, DEEPEN, OR PLUG BACK

1a. Type of Work		7. Unit Agreement Name	
b. Type of Well OIL WELL <input type="checkbox"/> GAS WELL <input type="checkbox"/> OTHER <input type="checkbox"/>		8. Farm or Lease Name STATE	
2. Name of Operator BLACK OIL, INC.		9. Well No. 2	
3. Address of Operator P.O. Box 537, Farmington, NM 87499		10. Field and Pool, or Wildcat CHACO WASH	
4. Location of Well UNIT LETTER <u>J</u> LOCATED <u>990</u> FEET FROM THE <u>East</u> LINE AND <u>2310</u> FEET FROM THE <u>South</u> LINE OF SEC. <u>28</u> TWP. <u>20N</u> RGE. <u>9W</u> NMPM		12. County McKinley	
19. Proposed Depth 1000'		19A. Formation Menefee	
20. Rotary or C.T. Rotary		21. Elevations (Show whether DF, RT, etc.) 6430 G.R.	
21A. Kind & Status Plug. Bond Blanket		21B. Drilling Contractor Jim Woods	
22. Approx. Date Work will start January 30, 1984			

23.

PROPOSED CASING AND CEMENT PROGRAM

SIZE OF HOLE	SIZE OF CASING	WEIGHT PER FOOT	SETTING DEPTH	SACKS OF CEMENT	EST. TOP
6-1/4"	4-1/2"	20#	1000'	to Surface	Surface

We propose to drill to test Menefee sands down to 1000'

If an oil sand is encountered, we will run 4-1/2" casing

through the zone. We will cement, perforate, and wash with

mud acid and put on pump.

APPROVAL DATE 6-17-84
UNLESS DRILLING IS COMMENCED.
SPUD NOTICE MUST BE SUBMITTED
WITHIN 10 DAYS.

RECEIVED
JAN 19 1984
OIL CON. DIV.
DIST. 3

IN ABOVE SPACE DESCRIBE PROPOSED PROGRAM: IF PROPOSAL IS TO DEEPEN OR PLUG BACK, GIVE DATA ON PRESENT PRODUCTIVE ZONE AND PROPOSED NEW PRODUCTIVE ZONE. GIVE BLOWOUT PREVENTER PROGRAM, IF ANY.

I hereby certify that the information above is true and complete to the best of my knowledge and belief.

Signed [Signature] Title President, Black Oil, Inc. Date January 16, 1984

(This space for State Use)

APPROVED BY [Signature] TITLE SUPERVISOR DISTRICT # 3 DATE JAN 19 1984

CONDITIONS OF APPROVAL, IF ANY:

All distances must be from the outer boundaries of the Section.

Operator BLACK OIL, INC.			Lease STATE			Well No. 2		
Unit Letter I	Section 28	Township 20N		Range 9W	County McKinley			
Actual Footage Location of Well: 990 feet from the East line and 2310 feet from the South line								
Ground Level Elev. 6430 GR		Producing Formation Menefee			Pool Chaco Wash		Dedicated Acreage: 40	

1. Outline the acreage dedicated to the subject well by colored pencil or hatchure marks on the plat below.
2. If more than one lease is dedicated to the well, outline each and identify the ownership thereof (both as to working interest and royalty).
3. If more than one lease of different ownership is dedicated to the well, have the interests of all owners been consolidated by communitization, unitization, force-pooling, etc?

☐ Yes ☐ No If answer is "yes," type of consolidation _____

If answer is "no," list the owners and tract descriptions which have actually been consolidated. (Use reverse side of this form if necessary.) _____

No allowable will be assigned to the well until all interests have been consolidated (by communitization, unitization, forced-pooling, or otherwise) or until a non-standard unit, eliminating such interests, has been approved by the Division.

RECEIVED
JAN 19 1984
OIL CON. DIV.
DIST. 3

CERTIFICATION

I hereby certify that the information contained herein is true and complete to the best of my knowledge and belief.

Name
Bruce A. Black

Position
President

Company
Black Oil, Inc.

Date
January 16, 1984

I hereby certify that the well location shown on this plat was plotted from field notes of actual surveys made by me or under my supervision, and that the same is true and correct to the best of my knowledge and belief.

Date Surveyed
January 17, 1984

Registered Professional Engineer
and/or Land Surveyor

Bruce A. Black

Certificate No.
AIPG # 2392

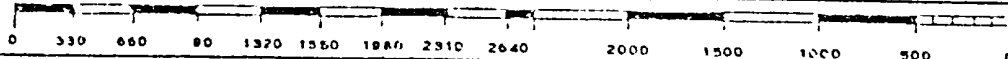

RECEIVED

JAN 19 1984

OIL CON. DIV.
DIST. 3

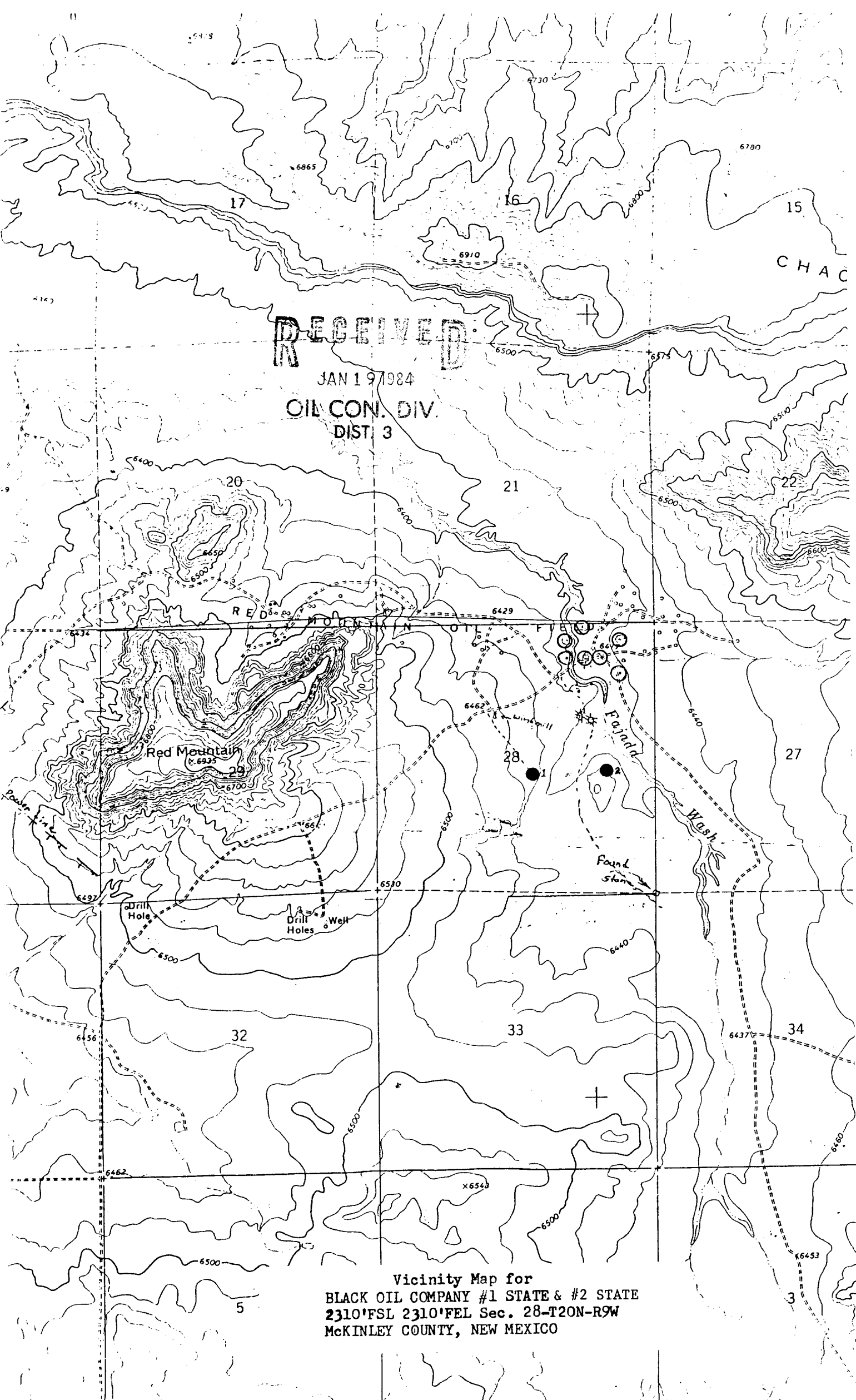

Vicinity Map for
BLACK OIL COMPANY #1 STATE & #2 STATE
2310'FSL 2310'FEL Sec. 28-T20N-R9W
MCKINLEY COUNTY, NEW MEXICO