

UNITED STATES
DEPARTMENT OF THE INTERIOR
BUREAU OF LAND MANAGEMENT

APPLICATION FOR PERMIT TO DRILL, DEEPEN, OR PLUG BACK

1a. TYPE OF WORK

DRILL ☒

DEEPEN ☐

PLUG BACK ☐

b. TYPE OF WELL

OIL
WELL ☒

GAS
WELL ☐

OTHER

SINGLE
ZONE ☐

MULTIPLE
ZONE ☐

2. NAME OF OPERATOR

James L. Ludwick

3. ADDRESS OF OPERATOR

P. O. Box 70, Farmington, New Mexico 87401

4. LOCATION OF WELL (Report location clearly and in accordance with any State requirements.)*

At surface 2050' FNL, 340' FEL

At proposed prod. zone Same

14. DISTANCE IN MILES AND DIRECTION FROM NEAREST TOWN OR POST OFFICE*

30 Miles SW Cuba, New Mexico

15. DISTANCE FROM PROPOSED*

LOCATION TO NEAREST
PROPERTY OR LEASE LINE, FT.
(Also to nearest drlg. unit line, if any)

340'

16. NO. OF ACRES IN LEASE

483.21

17. NO. OF ACRES ASSIGNED
TO THIS WELL

40

18. DISTANCE FROM PROPOSED LOCATION*
TO NEAREST WELL, DRILLING, COMPLETED,
OR APPLIED FOR, ON THIS LEASE, FT.

1320'

19. PROPOSED DEPTH

2150' Point Lookout

20. ROTARY OR CABLE TOOLS

Rotary

21. ELEVATIONS (Show whether DF, BURNING OPERATIONS AUTHORIZED ARE

6626 GR SUBJECT TO COMPLIANCE WITH ATTACHED

22. APPROX. DATE WORK WILL START*

Sept. 30, 1984

23. "GENERAL REQUIREMENTS" PROPOSED CASING AND CEMENTING PROGRAM

This action is subject to administrative
appeal pursuant to 30 CFR 2901

SIZE OF HOLE	SIZE OF CASING	WEIGHT PER FOOT	SETTING DEPTH	QUANTITY OF CEMENT
8 3/4	7	24	200	35 cu. ft.
6 1/4	4 1/2	9.5	2200	250 cu. ft.

SEE NTL-6 ATTACHMENTS

Gas is not dedicated

RECEIVED
OCT 16 1984
OIL CON. DIV.
DIST. 3

IN ABOVE SPACE DESCRIBE PROPOSED PROGRAM: If proposal is to deepen or plug back, give data on present productive zone and proposed new productive zone. If proposal is to drill or deepen directionally, give pertinent data on subsurface locations and measured and true vertical depths. Give blowout preventer program, if any.

24.

SIGNED

Shirley A. Ludwick

TITLE

Agent

(This space for Federal or State office use)

PERMIT NO.

APPROVAL DATE

APPROVED BY

CONDITIONS OF APPROVAL, IF ANY:

TITLE

APPROVED

AS AMENDED

DATE 8/28/84

OCT 12 1984

AREA MANAGER
FARMINGTON RESOURCE AREA

NMOCC

*See Instructions On Reverse Side

All distances must be from the outer boundaries of the Section.

Operator JAMES L. LUDWICK			Lease LUDWICK		Well No. 2
Unit Letter H	Section 7	Township 19N	Range 5W	County McKinley	
Actual Footage Location of Well: 2050 feet from the North line and 340 feet from the East line					
Ground Level Elev: 6626	Producing Formation M.V.		Pool Undes	Dedicated Acreage: 40 Acres	

1. Outline the acreage dedicated to the subject well by colored pencil or hachure marks on the plat below.
2. If more than one lease is dedicated to the well, outline each and identify the ownership thereof (both as to working interest and royalty).
3. If more than one lease of different ownership is dedicated to the well, have the interests of all owners been consolidated by communitization, unitization, force-pooling, etc?

☐ Yes ☐ No If answer is "yes," type of consolidation _____

If answer is "no," list the owners and tract descriptions which have actually been consolidated. (Use reverse side of this form if necessary.) _____

No allowable will be assigned to the well until all interests have been consolidated (by communitization, unitization, forced-pooling, or otherwise) or until a non-standard unit, eliminating such interests, has been approved by the Commission.

		2050'
		340'
Sec. 7		
<p style="text-align: center;">RECEIVED OCT 16 1984 OIL CON. DIV. DIST. 3</p>		

Scale: 1"=1000'

CERTIFICATION

I hereby certify that the information contained herein is true and complete to the best of my knowledge and belief.

Sandy Durham *Sandy Durham*
Name

Agent

Position

James L. Ludwick

Company

August 28, 1984

Date

I hereby certify that the well location shown on this plat was plotted from field notes of actual surveys made by me or under my supervision, and that the same is true and correct to the best of my knowledge and belief.

Date Surveyed

August 27, 1984

Registered Professional Engineer
and Land Surveyor

Fred B. Kerr Jr.
Fred B. Kerr Jr.

Certificate No. 4221

3950

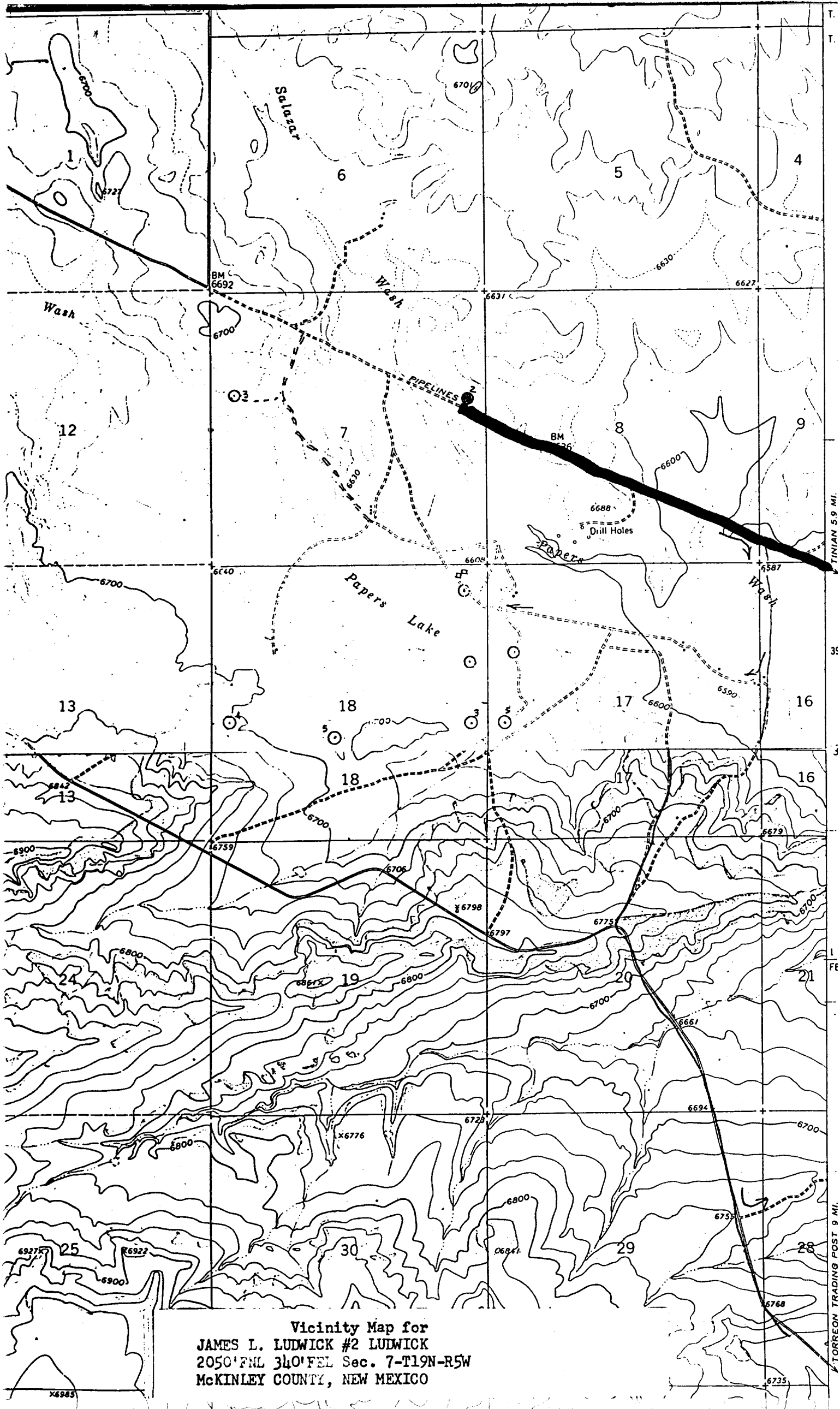

Vicinity Map for
 JAMES L. LUDWICK #2 LUDWICK
 2050' FNL 340' FEL Sec. 7-T19N-R5W
 MCKINLEY COUNTY, NEW MEXICO