

30-031-21021

NO. OF COPIES RECEIVED	
DISTRIBUTION	
SANTA FE	1
FILE	1
U.S.G.S.	2
LAND OFFICE	
OPERATOR	1

## NEW MEXICO OIL CONSERVATION COMMISSION

Form C-101  
Revised 1-1-65

5A. Indicate Type of Lease STATE <input type="checkbox"/> FEE <input checked="" type="checkbox"/>	
5. State Oil & Gas Lease No.	
7. Unit Agreement Name	
8. Farm or Lease Name <b>Santa Fe</b>	
9. Well No. <b>5-W</b>	
10. Field and Pool, or Wildcat <b>Seven Lakes Field</b>	
12. County <b>McKinley</b>	
19. Proposed Depth <b>500'</b>	19A. Formation <b>Menefee Sand</b>
20. Rotary or C.T. <b>Rotary</b>	
21. Elevations (Show whether DF, RT, etc.) <b>6540' G.L.</b>	21A. Kind & Status Plug. Bond <b>\$10,000 blanket</b>
21B. Drilling Contractor <b>O. L. Ray Drilling Co.</b>	
22. Approx. Date Work will start <b>Immediately</b>	

## APPLICATION FOR PERMIT TO DRILL, DEEPEN, OR PLUG BACK

1a. Type of Work DRILL <input checked="" type="checkbox"/> DEEPEN <input type="checkbox"/> PLUG BACK <input type="checkbox"/>	
b. Type of Well OIL WELL <input type="checkbox"/> GAS WELL <input type="checkbox"/> OTHER <b>Water Injection</b> SINGLE ZONE <input type="checkbox"/> MULTIPLE ZONE <input type="checkbox"/>	
2. Name of Operator <b>Worldwide Petroleum Corporation</b>	
3. Address of Operator <b>406 Mutual Savings Building, Fort Worth, Texas 76102</b>	
4. Location of Well UNIT LETTER <b>A</b> LOCATED <b>1315</b> FEET FROM THE <b>North</b> LINE AND <b>660</b> FEET FROM THE <b>East</b> LINE OF SEC. <b>19</b> TWP. <b>18N</b> RGE. <b>10W</b> NMPM	
21. Elevations (Show whether DF, RT, etc.) <b>6540' G.L.</b>	
21A. Kind & Status Plug. Bond <b>\$10,000 blanket</b>	
21B. Drilling Contractor <b>O. L. Ray Drilling Co.</b>	
22. Approx. Date Work will start <b>Immediately</b>	

## PROPOSED CASING AND CEMENT PROGRAM

SIZE OF HOLE	SIZE OF CASING	WEIGHT PER FOOT	SETTING DEPTH	SACKS OF CEMENT	EST. TOP
5 1/8"	2 7/8"		500'	40	Surface



IN ABOVE SPACE DESCRIBE PROPOSED PROGRAM: IF PROPOSAL IS TO DEEPEN OR PLUG BACK, GIVE DATA ON PRESENT PRODUCTIVE ZONE AND PROPOSED NEW PRODUCTIVE ZONE, GIVE BLOWOUT PREVENTER PROGRAM, IF ANY.

I hereby certify that the information above is true and complete to the best of my knowledge and belief.

Signed Martha C. Withers Title Assistant Secretary Date January 19, 1965

(This space for State Use)

APPROVED BY Ernest Cleveland TITLE \_\_\_\_\_ DATE 6-1-65

CONDITIONS OF APPROVAL, IF ANY:

**NEW MEXICO OIL CONSERVATION COMMISSION**  
**WELL LOCATION AND ACREAGE DEDICATION PLAT**

**SECTION A.**

DATE January 19, 1965

OPERATOR Worldwide Petroleum Corporation LEASE Santa Fe  
WELL NO. 5 - W UNIT LETTER A SECTION 19 TOWNSHIP 18 North RANGE 10 West NMPM  
LOCATED 1315 FEET FROM North LINE, 660 FEET FROM East LINE  
COUNTY McKinley S. L. ELEVATION 6540 DEDICATED ACREAGE \_\_\_\_\_ ACRES  
NAME OF PRODUCING FORMATION \_\_\_\_\_ POOL \_\_\_\_\_

1. IS THE OPERATOR THE ONLY OWNER\* IN THE DEDICATED ACREAGE OUTLINED ON THE PLAT BELOW? YES \_\_\_\_\_ NO \_\_\_\_\_
2. IF THE ANSWER TO QUESTION ONE IS "NO," HAVE THE INTERESTS OF ALL THE OWNERS BEEN CONSOLIDATED BY COMMUNITIZATION AGREEMENT OR OTHERWISE? YES \_\_\_\_\_ NO \_\_\_\_\_ IF ANSWER IS "YES," TYPE OF CONSOLIDATION \_\_\_\_\_
3. IF THE ANSWER TO QUESTION TWO IS "NO," LIST ALL THE OWNERS AND THEIR RESPECTIVE INTERESTS BELOW:  
OWNER LAND DESCRIPTION

**SECTION B.**

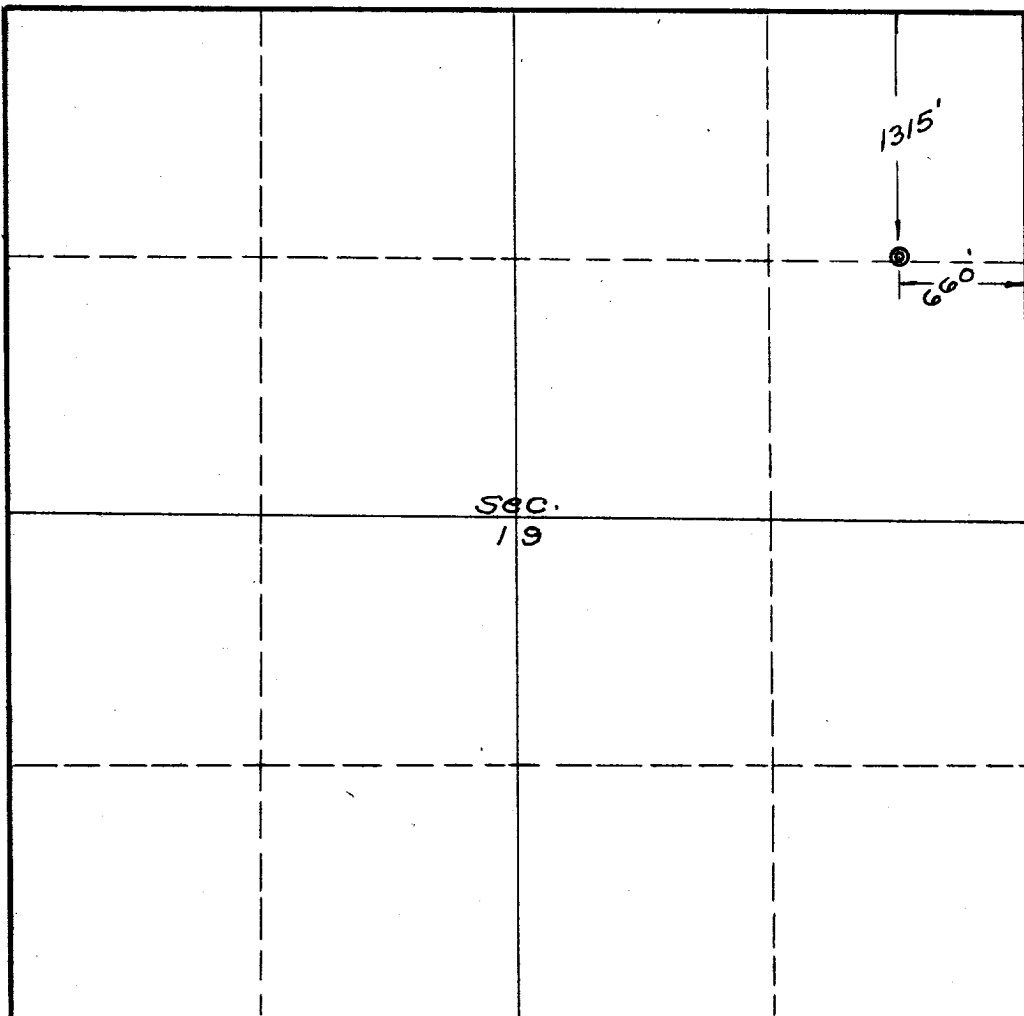

THIS IS TO CERTIFY THAT THE INFORMATION IN SECTION A ABOVE IS TRUE AND COMPLETE TO THE BEST OF MY KNOWLEDGE AND BELIEF.

**WORLDWIDE PETROLEUM CORP.**  
(OPERATOR)

*Marsha C. Withers*  
(REPRESENTATIVE)  
**406 Mutual Savings Building  
Fort Worth, Texas 76102**

THIS IS TO CERTIFY THAT THE WELL LOCATION SHOWN ON THE PLAT IN SECTION B WAS PLOTTED FROM FIELD NOTES OF ACTUAL SURVEYS MADE BY ME OR UNDER MY SUPERVISION AND THAT THE SAME IS TRUE AND CORRECT TO THE BEST OF MY KNOWLEDGE AND BELIEF.

DATE SURVEYED Jan. 2, 1965

**FOUR STATES  
ENGINEERING CO.**

FARMINGTON, NEW MEXICO

*Edward H. Cochran*  
REGISTERED ENGINEER OR  
LAND SURVEYOR

CERTIFICATE NO. 3602