





**LTR**



**Job separation sheet**

(SUBMIT IN TRIPLICATE)

Indian Agency Dulce, New MexicoUNITED STATES  
DEPARTMENT OF THE INTERIOR  
GEOLOGICAL SURVEY

Allottee \_\_\_\_\_

Lease No. Jicarilla Tribal Oil

&amp; Gas Lease No. 156

## SUNDRY NOTICES AND REPORTS ON WELLS

NOTICE OF INTENTION TO DRILL	<input checked="" type="checkbox"/>	SUBSEQUENT REPORT OF WATER SHUT-OFF	
NOTICE OF INTENTION TO CHANGE PLANS		SUBSEQUENT REPORT OF SHOOTING OR ACIDIZING	
NOTICE OF INTENTION TO TEST WATER SHUT-OFF		SUBSEQUENT REPORT OF ALTERING CASING	
NOTICE OF INTENTION TO REDRILL OR REPAIR WELL		SUBSEQUENT REPORT OF REDRILLING OR REPAIR	
NOTICE OF INTENTION TO SHOOT OR ACIDIZE		SUBSEQUENT REPORT OF ABANDONMENT	
NOTICE OF INTENTION TO PULL OR ALTER CASING		SUPPLEMENTARY WELL HISTORY	
NOTICE OF INTENTION TO ABANDON WELL			

(INDICATE ABOVE BY CHECK MARK NATURE OF REPORT, NOTICE, OR OTHER DATA)

October 23, 1962

Jicarilla "B" No. 156

Well No. 3 is located 810 ft. from SW line and 845 ft. from W line of sec. 2

SW/4 Section 2

23 North

2 West

107N

(1/4 Sec. and Sec. No.)

(Twp.)

(Range)

(Meridian)

Undesignated PC

Rio Arriba

New Mexico

(Field)

(County or Subdivision)

(State or Territory)

The elevation of the ~~ground~~ <sup>ground</sup> floor above sea level is 7281.3 ft.

## DETAILS OF WORK

(State names of and expected depths to objective sands; show sizes, weights, and lengths of proposed casings; indicate mudding jobs, cementing points, and all other important proposed work)

To set approximately 100' of 8 5/8" surface casing and cement with approximately 60 sacks. To drill with rotary tools to an approximate total depth of 3400'. To run an electric log and if productive, to set approximately 3400' of 4 1/2" new casing and cement with approximately 100 sacks. To perforate the Pictured Cliffs pay zone and sand-water frac same. To run approximately 3350' of 1" EUE tubing and to complete and produce as a Pictured Cliffs gas producer. To comply with the rules and regulations of the U.S.G.S. and the New Mexico Oil And Gas Commission.

I understand that this plan of work must receive approval in writing by the Geological Survey before operations may be commenced.

Company Sher-Alan Oil CompanyAddress 1402 Denver U. S. National CenterDenver, Colorado

By

Richard S. HuntTitle Mgr. of Lands & Explorations

## NEW MEXICO OIL CONSERVATION COMMISSION

## Well Location and Acreage Dedication Plat

Section A.

Date October 23, 1962

Operator SHAR-ALAN OIL COMPANY Lease JICARILLA "B"  
 Well No. 3 Unit Letter M Section 2 Township 23 NORTH Range 2 WEST NMPM  
 Located 810 Feet From the SOUTH Line, 845 Feet From the WEST Line  
 County RIO ARriba G. L. Elevation 7281.3 Dedicated Acreage 160 Acres  
 Name of Producing Formation Pictured Cliffs Pool Undesignated PC

1. Is the Operator the only owner in the dedicated acreage outlined on the plat below?  
 Yes X No \_\_\_\_\_
2. If the answer to question one is "no", have the interests of all the owners been consolidated by communization agreement or otherwise? Yes \_\_\_\_\_ No \_\_\_\_\_. If answer is "yes", Type of Consolidation.
3. If the answer to question two is "no", list all the owners and their respective interests below:

Owner

Land Description

Shar-Alan Oil CompanySW 1/4 Section 2 - 23N - 2W

OCT 25 1962

OIL CON. COM.  
DIST. 3

Section B.

Note: All distances must be from outer boundaries of section.

This is to certify that the information  
 in Section A above is true and complete  
 to the best of my knowledge and belief.  
Irving Pasternak, dba,  
Shar Alan Oil Company

(Operator)

Richard S. Hunt, Mgr of Lands &  
(Representative) Exploration  
1402 Denver U S National Center

(Address)

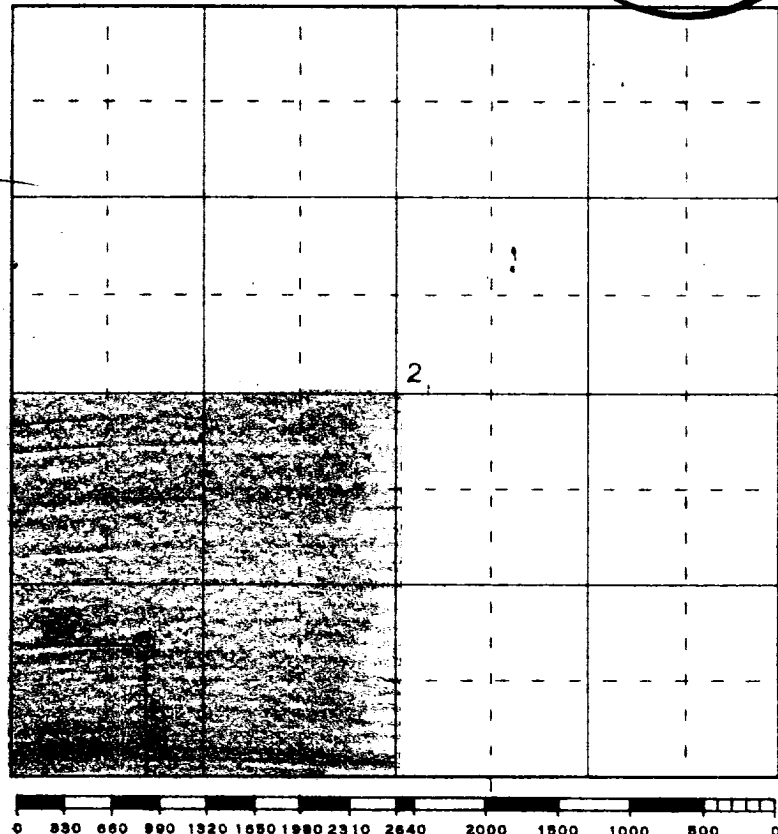
Denver 2, Colorado

Scale 4 inches equal 1 mile

This is to certify that the above plat was prepared from field notes of actual surveys made by me or under my supervision and that the same are true and correct to the best of my knowledge and belief.

Date Surveyed 20 October 1962

James P. Leese  
 Registered Professional Engineer and/or Land Surveyor  
 James P. Leese, N. Mex. Reg. No. 1463

Farmington, New Mexico