

NEW MEXICO OIL CONSERVATION COMMISSION
Well Location and Acreage Dedication Plat

Section A.

Date September 10, 1957

Operator THE TEXAS COMPANY Lease YARBOROUGH - FEDERAL
Well No. 1 Unit Letter J Section 3 Township 23 NORTH Range 6 WEST NMPM
Located 1840 Feet From the SOUTH Line, 1840 Feet From the EAST Line
County RIO ARriba G. L. Elevation 6778.0 Dedicated Acreage 40 Acres
Name of Producing Formation Dakota Pool Wildcat

1. Is the Operator the only owner* in the dedicated acreage outlined on the plat below?
Yes x No .
2. If the answer to question one is "no," have the interests of all the owners been consolidated by communitization agreement or otherwise? Yes No . If answer is "yes," Type of Consolidation
3. If the answer to question two is "no," list all the owners and their respective interests below:
Ref: GLO Plat dated 4 November 1957 1882

Owner

Land Description



Section B

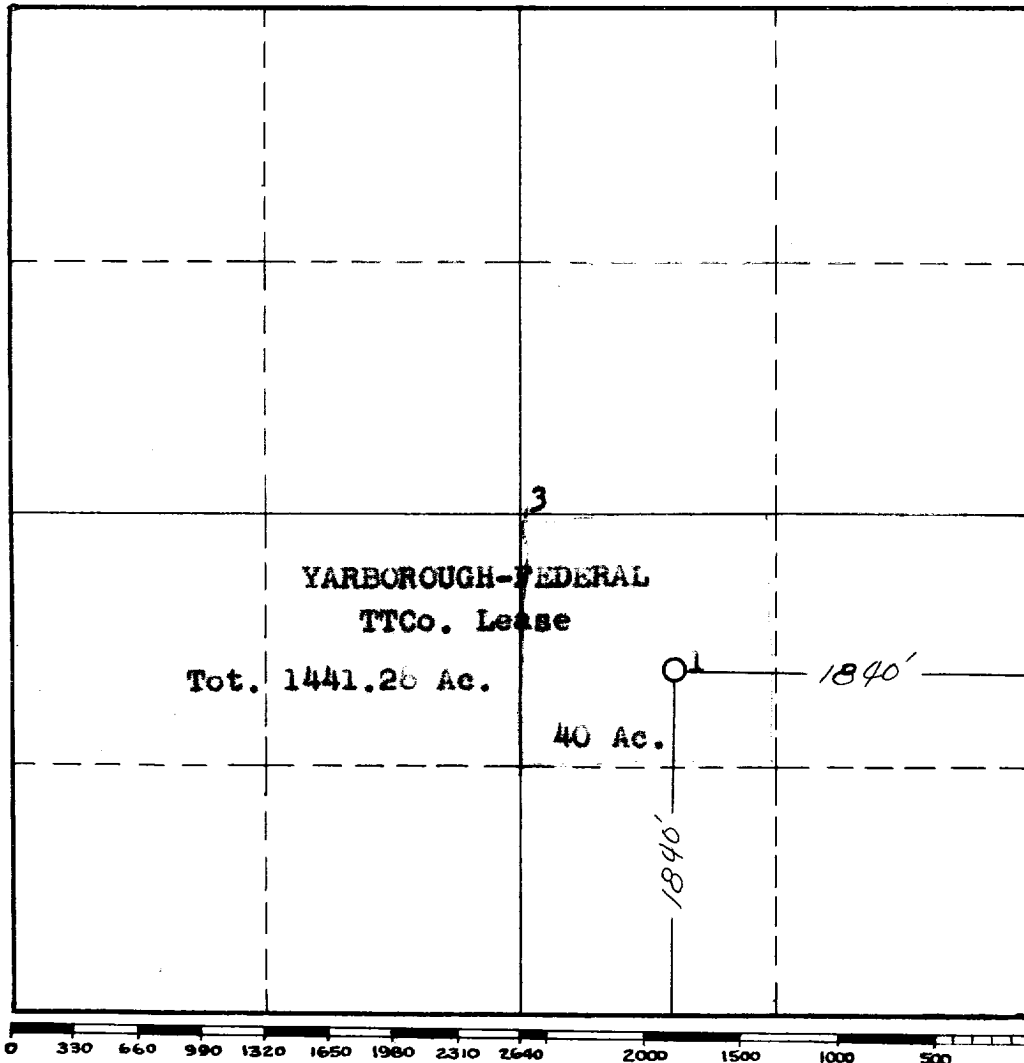

This is to certify that the information in Section A above is true and complete to the best of my knowledge and belief.

The Texas Company

J. J. Feltner (Operator)
Division Civil Engineer
(Representative)

P.O. Box 1720, Fort Worth, Texas
Address

This is to certify that the well location shown on the plat in Section B was plotted from field notes of actual surveys made by me or under my supervision and that the same is true and correct to the best of my knowledge and belief.

Date Surveyed 6 SEPTEMBER 1957

James P. Leese
Registered Professional
Engineer and/or Land Surveyor.
James P. Leese

Certificate No. 1463

(See instructions for completing this form on the reverse side)