

NO. OF COPIES RECEIVED	5
DISTRIBUTION	
SANTA FE	1
FILE	1
U.S.G.S.	1
LAND OFFICE	1
OPERATOR	1

NEW MEXICO OIL CONSERVATION COMMISSION

30-039-21096

Form C-101
Revised 1-1-65

5A. Indicate Type of Lease	
STATE <input type="checkbox"/>	FEE <input checked="" type="checkbox"/>

5. State Oil & Gas Lease No.

APPLICATION FOR PERMIT TO DRILL, DEEPEN, OR PLUG BACK

1a. Type of Work		7. Unit Agreement Name	
b. Type of Well DRILL <input checked="" type="checkbox"/> DEEPEN <input type="checkbox"/> PLUG BACK <input type="checkbox"/> OIL WELL <input type="checkbox"/> GAS WELL <input checked="" type="checkbox"/> OTHER <input type="checkbox"/> SINGLE ZONE <input checked="" type="checkbox"/> MULTIPLE ZONE <input type="checkbox"/>		14-08-0001-8228	
2. Name of Operator Lynco Oil Corp.		8. Farm or Lease Name Regina	
3. Address of Operator 7890 E. Prentice Ave. Englewood Colo. 80110		9. Well No. 5	
4. Location of Well UNIT LETTER O LOCATED 1850' FEET FROM THE EAST LINE AND 790' FEET FROM THE West LINE OF SEC. 5 TWP. 23N RGE. 1W NMPM		10. Field and Pool, or Wildcat So. Blanco P.C.	
12. County R.A.			
19. Proposed Depth 3400		19A. Formation P.C.	
20. Rotary or C.T. Rotary			
21. Elevations (Show whether DF, RT, etc.) 7434 GL	21A. Kind & Status Plug. Bond State Wide	21B. Drilling Contractor Signal	22. Approx. Date Work will start 5-25-75

23.

PROPOSED CASING AND CEMENT PROGRAM

SIZE OF HOLE	SIZE OF CASING	WEIGHT PER FOOT	SETTING DEPTH	SACKS OF CEMENT	EST. TOP
12 1/4"	8 5/8	24	100'	100	Circulate
6 3/4"	2 7/8	6.4	3400'	200	2200'

Drill 12 1/4" hole to 100'. Set 8 5/8" surface casing at 100' and circulate cement to surface. Mud drill 6 3/4" hole to 3400'. Run 2 7/8" casing to 3400' and cement with 200 sacks. Perforate and sand water frac. Pictured Chats sand. Test and complete well.

APPROVAL VALID
FOR 90 DAYS UNLESS
DRILLING COMMENCED,

EXPIRES 8-7-75

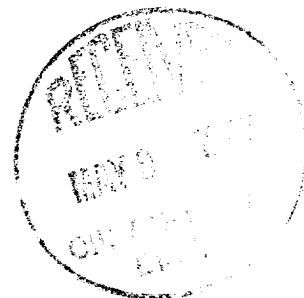

IN ABOVE SPACE DESCRIBE PROPOSED PROGRAM: IF PROPOSAL IS TO DEEPEN OR PLUG BACK, GIVE DATA ON PRESENT PRODUCTIVE ZONE AND PROPOSED NEW PRODUCTIVE ZONE. GIVE BLOWOUT PREVENTER PROGRAM, IF ANY.

I hereby certify that the information above is true and complete to the best of my knowledge and belief.

Signed James M. Ray Title Field Manager Date May 9, 1975
(This space for State Use)

APPROVED BY Ernest C. Amstutz TITLE SUPERVISOR DIST. #3 DATE MAY 9 1975

CONDITIONS OF APPROVAL, IF ANY:

**NEW MEXICO OIL CONSERVATION COMMISSION
WELL LOCATION AND ACREAGE DEDICATION PLAT**

Form C-102
Supersedes C-128
Effective 1-1-65

All distances must be from the outer boundaries of the Section.

Operator Lynco Oil Corporation			Lease		Well No. Regina #5
Unit Letter 0	Section 5	Township 23 North	Range 1 West	County Rio Arriba	
Actual Footage Location of Well: 790 feet from the South line and 1850 feet from the East line					
Ground Level Elev. 7434	Producing Formation PICTURED CLIFFS	Pool SOUTH BANCO PC	Dedicated Acreage: 160 Acres		

1. Outline the acreage dedicated to the subject well by colored pencil or hachure marks on the plat below.
2. If more than one lease is dedicated to the well, outline each and identify the ownership thereof (both as to working interest and royalty).
3. If more than one lease of different ownership is dedicated to the well, have the interests of all owners been consolidated by communitization, unitization, force-pooling, etc?

☐ Yes ☐ No If answer is "yes," type of consolidation **Communitization Agreement**

If answer is "no," list the owners and tract descriptions which have actually been consolidated. (Use reverse side of this form if necessary.) _____

No allowable will be assigned to the well until all interests have been consolidated (by communitization, unitization, forced-pooling, or otherwise) or until a non-standard unit, eliminating such interests, has been approved by the Commission.

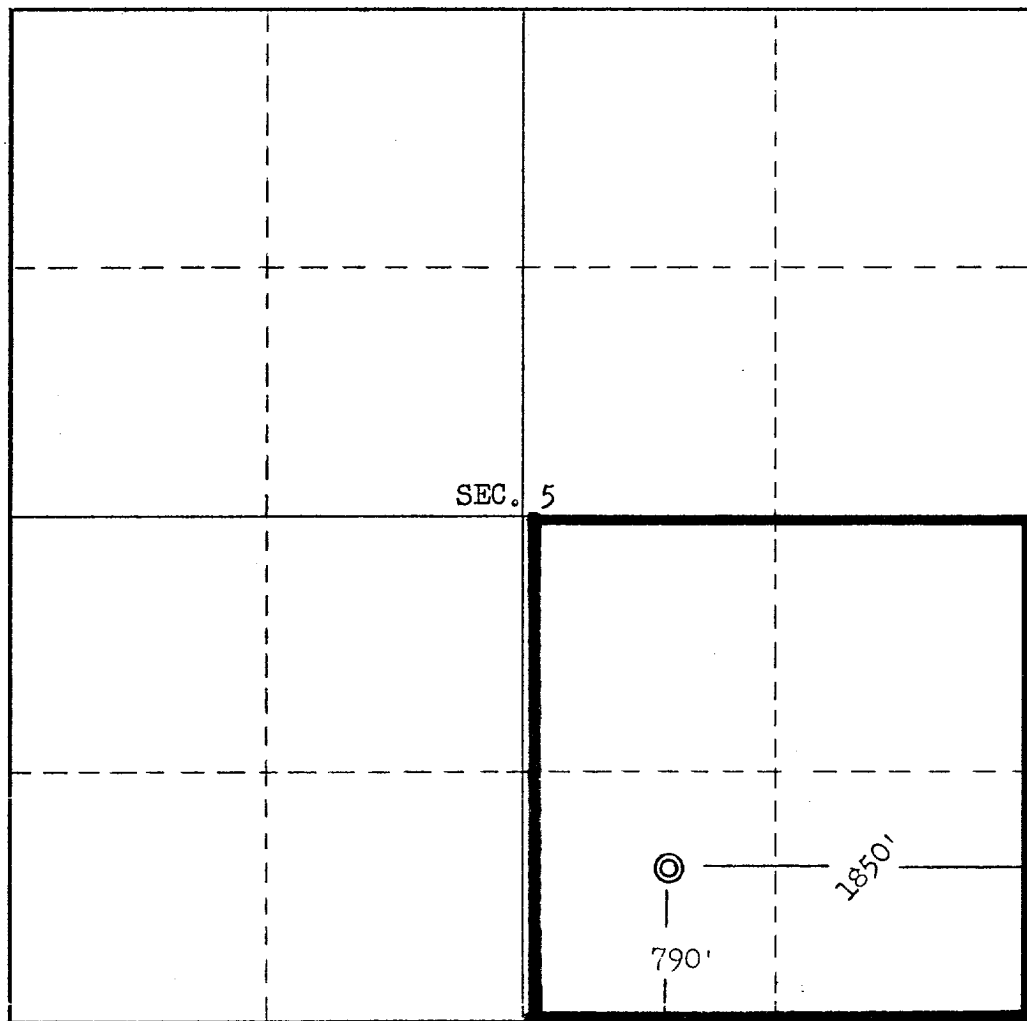

CERTIFICATION

I hereby certify that the information contained herein is true and complete to the best of my knowledge and belief.

Name
E. L. FUNDINGS-LAND, JR.

Position
VICE PRESIDENT

Company
LYNCO OIL CORPORATION

Date
APRIL 28, 1975

Date Surveyed
April 22, 1975

Registered Professional Engineer and/or Land Surveyor

Certificate No. **3602**
E. V. Echohawk LS

