

STATE OF NEW MEXICO  
ENERGY AND MINERALS DEPARTMENT

( IL CONSERVATION DIVISION )

P. O. BOX 2088

SANTA FE, NEW MEXICO 87501

Form C-102  
Revised 10-1-78

All distances must be from the outer boundaries of the section.

Operator <b>Jerome P. McHugh</b>		Lease <b>Gallo Red</b>		Well No. <b>1</b>
Unit Letter <b>M</b>	Section <b>14</b>	Township <b>23 North</b>	Range <b>6 West</b>	County <b>Rio Arriba</b>
Actual Footage Location of Well:				
<b>1780</b>	feet from the <b>South</b>	line and <b>980</b>	feet from the <b>West</b>	line
Ground Level Elev. <b>6840</b>	Producing Formation <b>Gallup</b>	Pool <b>Counselors Gallup</b>	Dedicated Acreage: <b>160</b> Acres	

1. Outline the acreage dedicated to the subject well by colored pencil or hatchure marks on the plat below.
2. If more than one lease is dedicated to the well, outline each and identify the ownership thereof (both as to working interest and royalty).
3. If more than one lease of different ownership is dedicated to the well, have the interests of all owners been consolidated by communitization, unitization, force-pooling, etc?

☐ Yes ☐ No If answer is "yes," type of consolidation \_\_\_\_\_

If answer is "no," list the owners and tract descriptions which have actually been consolidated. (Use reverse side of this form if necessary.) \_\_\_\_\_

No allowable will be assigned to the well until all interests have been consolidated (by communitization, unitization, forced-pooling, or otherwise) or until a non-standard unit, eliminating such interests, has been approved by the Division.

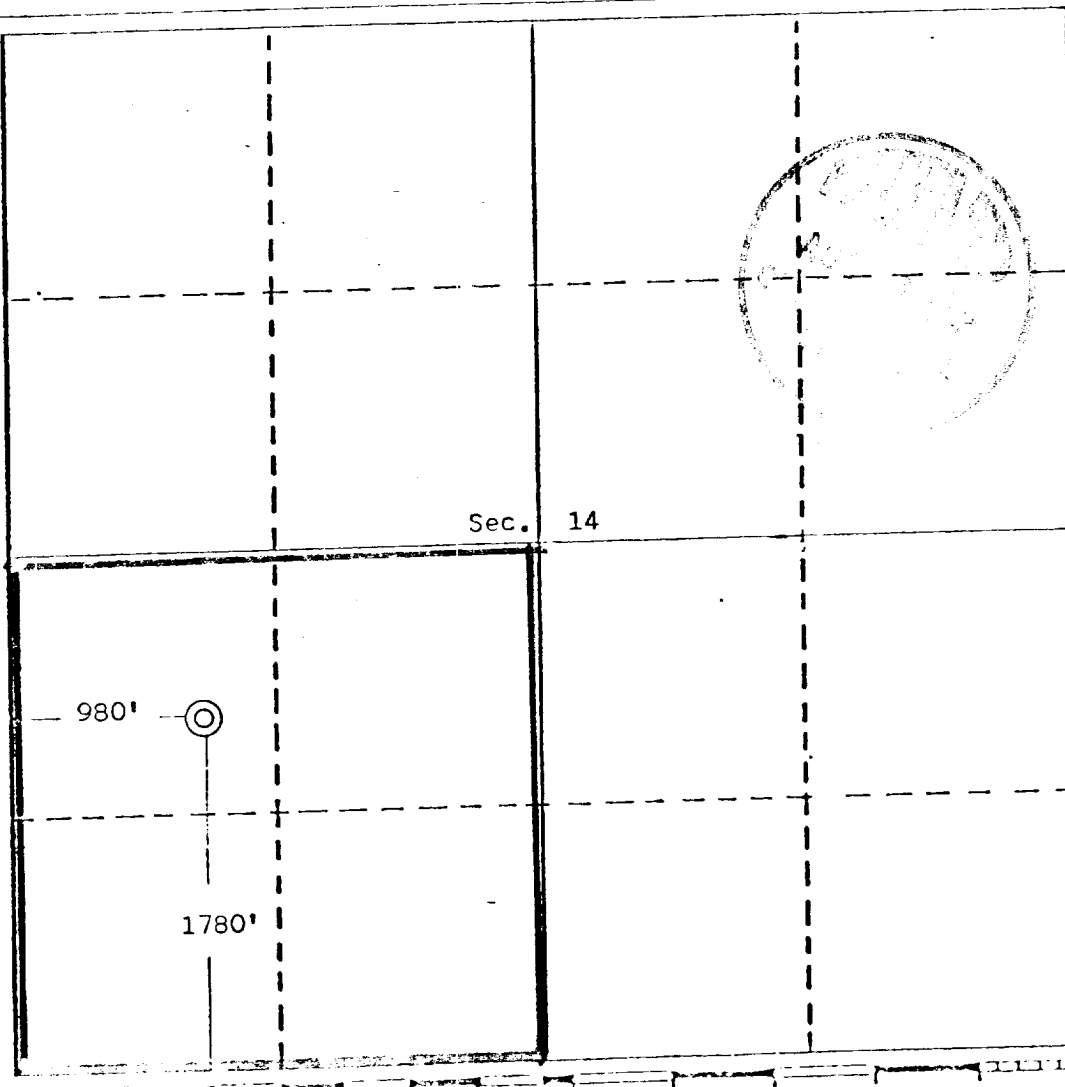

CERTIFICATION

I hereby certify that the information contained herein is true and complete to the best of my knowledge and belief.

Name **Thomas A. Dugan**  
Position **Petroleum Engineer**  
Company **DUGAN PRODUCTION CORP.**  
Date **8-27-82**

I hereby certify that the location shown on this plat is correct to the best of my knowledge and belief, and that I am a duly licensed and registered land surveyor in the State of New Mexico.  
**EDGAR L. RISENHOVER, L.S.**  
5979

Date Surveyed **March 2, 1982**  
Registered Professional Engineer and/or Land Surveyor  
**Edgar L. Risenhoover, L.S.**  
Certificate No. **5979**