

NO. OF COPIES RECEIVED	
DISTRIBUTION	
SANTA FE	
FILE	
U.S.G.S.	
LAND OFFICE	
OPERATOR	

5A. Indicate Type of Lease
STATE ☒ FEE ☐

5. State Oil & Gas Lease No.

APPLICATION FOR PERMIT TO DRILL, DEEPEN, OR PLUG BACK

a. Type of Work DRILL <input checked="" type="checkbox"/> DEEPEN <input type="checkbox"/> PLUG BACK <input type="checkbox"/>		7. Unit Agreement Name
b. Type of Well OIL WELL <input checked="" type="checkbox"/> GAS WELL <input type="checkbox"/> OTHER <input type="checkbox"/> SINGLE ZONE <input type="checkbox"/> MULTIPLE ZONE <input type="checkbox"/>		8. Farm or Lease Name
2. Name of Operator Samuel Gary Oil Producers (Ray Hager 303-773-3800 X 210)		9. Well No. D #36 State #36-D
3. Address of Operator #4 Inverness Court East Englewood, CO 80112-5599		10. Field and Pool, or Wildcat Undes. Gallup
1. Location of Well UNIT LETTER P LOCATED 880' FEET FROM THE south LINE AND 680' FEET FROM THE east LINE OF SEC. 36 TWP. 21N., RGE. 4W. NMPM		12. County Sandoval
19. Proposed Depth 4900'		19A. Formation Undes.-Gallup
20. Rotary or C.T. Rotary		
1. Elevations (Show whether DF, RT, etc.) 7040' GR	21A. Kind & Status Plug. Bond	21B. Drilling Contractor
22. Approx. Date Work will start		

PROPOSED CASING AND CEMENT PROGRAM

SIZE OF HOLE	SIZE OF CASING	WEIGHT PER FOOT	SETTING DEPTH	SACKS OF CEMENT	EST. TOP
12-3/4	9-5/8	36#	500'	To Surface	
8-3/4	7"	23#	4200'	1000' Fill	3200'
6-1/4	4-1/2	10.5	4900'	1000' Fill	3900'

APPROVAL EXPIRES 1-25-84
IF LESS DRILLING IS COMMENCED.
RENEWAL FEE MUST BE SUBMITTED
WITHIN 10 DAYS.

The producing section will be sand-oil fractured.

RECEIVED
OCT 2 1983

Ray Hager
303-773-3800 X 210

ABOVE SPACE DESCRIBE PROPOSED PROGRAM: IF PROPOSAL IS TO DEEPEN OR PLUG BACK, GIVE DATA ON PRESENT PRODUCTIVE ZONE AND PROPOSED NEW PRODUCTIVE ZONE. GIVE BLOWOUT PREVENTER PROGRAM, IF ANY.

I hereby certify that the information above is true and complete to the best of my knowledge and belief.

Signed Ed Hall Title Agent Date 7-28-83

(This space for State Use)

APPROVED BY [Signature] TITLE SUPERVISOR DISTRICT # 2 DATE 8/25/83

CONDITIONS OF APPROVAL, IF ANY:

All distances must be from the outer boundaries of the Section.

Operator SAMUEL GARY OIL PRODUCER			Lease STATE D		Well No. 36
Unit Letter P	Section 36	Township 21 NORTH	Range 4 WEST	County SANDOVAL	
Actual Footage Location of Well:					
880 feet from the SOUTH		line and 680 feet from the EAST		line	
Ground Level Elev. 7040	Producing Formation Unders.	Pool Gallup		Dedicated Acreage: 40	Acre:

1. Outline the acreage dedicated to the subject well by colored pencil or hatchure marks on the plat below.
2. If more than one lease is dedicated to the well, outline each and identify the ownership thereof (both as to working interest and royalty).
3. If more than one lease of different ownership is dedicated to the well, have the interests of all owners been consolidated by communitization, unitization, force-pooling, etc?

☐ Yes ☐ No If answer is "yes," type of consolidation _____

If answer is "no," list the owners and tract descriptions which have actually been consolidated. (Use reverse side of this form if necessary.) _____

No allowable will be assigned to the well until all interests have been consolidated (by communitization, unitization, forced-pooling, or otherwise) or until a non-standard unit, eliminating such interests, has been approved by the Division

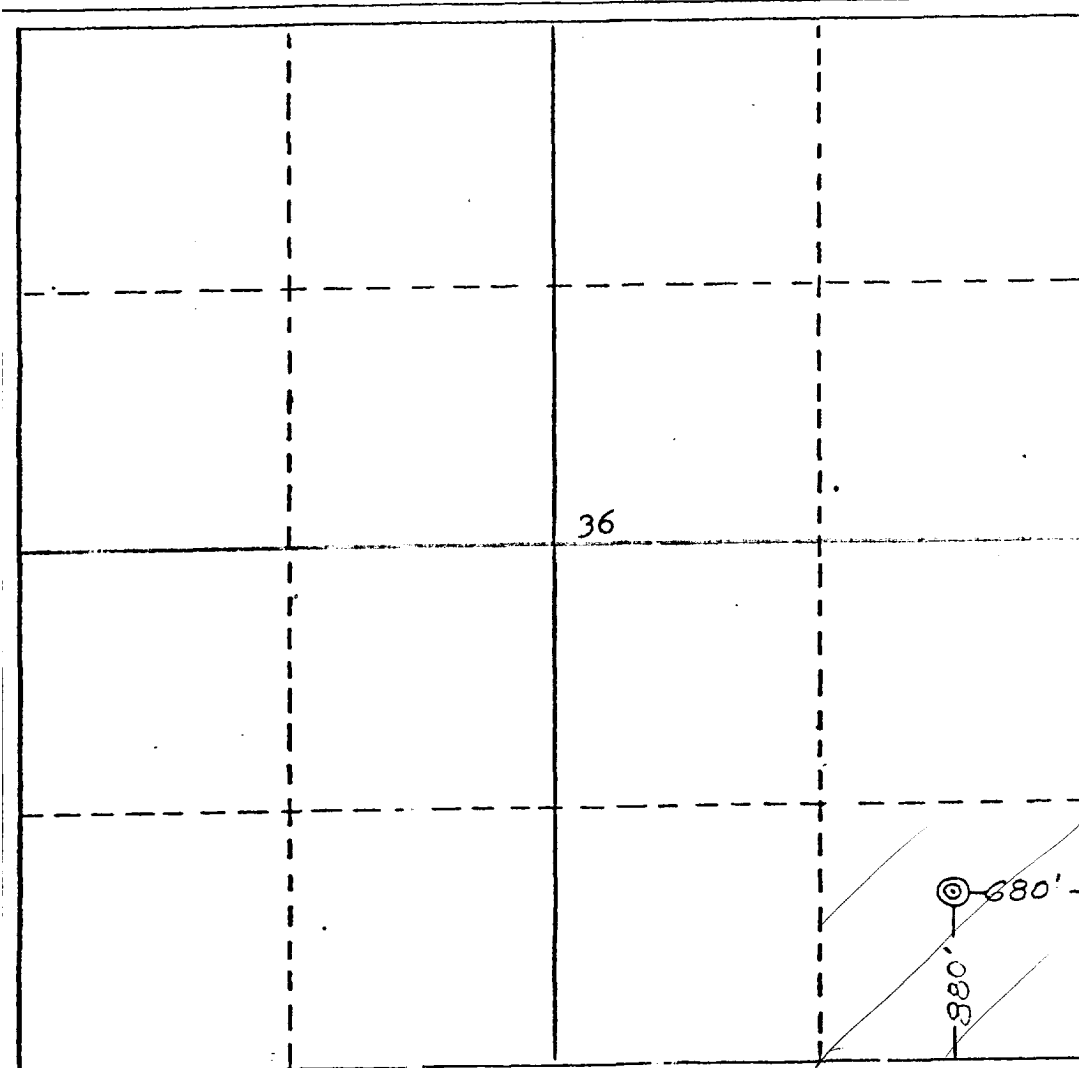

CERTIFICATION

I hereby certify that the information contained herein is true and complete to the best of my knowledge and belief.

Name *James P. Leese*
Position *Agent*
Company *Samuel Gary Oil Producer*
Date *7/28/83*

I hereby certify that the well location shown on the plat was **NO** noted from field notes of a survey made by me under my supervision, and that the same is true and correct to the best of my knowledge and belief.

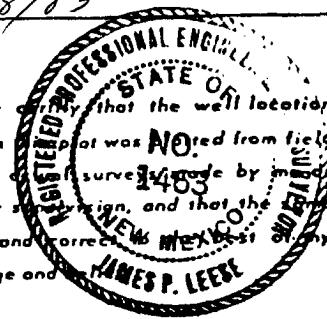

Date Surveyed *July 18, 1983*
Registered Professional Engineer and/or Land Surveyor *James P. Leese*
Certificate No. *1463*