

DISTRIBUTION		
SANTA FE		
FILE		
U.S.G.S.		
LAND OFFICE		
OPERATOR		

# NEW MEXICO OIL CONSERVATION COMMISSION

Supersedes Old  
C-102 and C-103  
Effective 1-1-85

5a. Indicate Type of Lease  
State ☒ Free ☐  
5. State Oil & Gas Lease No.

## SUNDRY NOTICES AND REPORTS ON WELLS

(DO NOT USE THIS FORM FOR PROPOSALS TO DRILL OR TO DEEPEN OR PLUG BACK TO A DIFFERENT RESERVOIR.  
USE "APPLICATION FOR PERMIT -" (FORM C-101) FOR SUCH PROPOSALS.)

1. OIL WELL <input checked="" type="checkbox"/> GAS WELL <input type="checkbox"/> OTHER-	7. Unit Agreement Name
2. Name of Operator PELTO OIL COMPANY	8. Farm or Lease Name State
3. Address of Operator 3005 Northridge Drive Suite "K" Farmington, New Mexico 87401	9. Well No. 2
4. Location of Well UNIT LETTER P 470 FEET FROM THE South LINE AND 330 FEET FROM East LINE, SECTION 32 TOWNSHIP 22N RANGE 6W NMPM.	10. Field and Pool, or Wildcat Wildcat
15. Elevation (Show whether DF, RT, GR, etc.) 6837'GL	12. County Sandoval

16. Check Appropriate Box To Indicate Nature of Notice, Report or Other Data

NOTICE OF INTENTION TO:		SUBSEQUENT REPORT OF:	
PERFORM REMEDIAL WORK <input type="checkbox"/>	PLUG AND ABANDON <input type="checkbox"/>	REMEDIAL WORK <input type="checkbox"/>	ALTERING CASING <input type="checkbox"/>
TEMPORARILY ABANDON <input type="checkbox"/>	CHANGE PLANS <input type="checkbox"/>	COMMENCE DRILLING OPNS. <input type="checkbox"/>	PLUG AND ABANDONMENT <input type="checkbox"/>
PULL OR ALTER CASING <input type="checkbox"/>	OTHER Amended Location <input checked="" type="checkbox"/>	CASING TEST AND CEMENT JOB <input type="checkbox"/>	

17. Describe Proposed or Completed Operations (Clearly state all pertinent details, and give pertinent dates, including estimated date of starting any proposed work) SEE RULE 1103.

The well location will be changed, as reported on Application for Permit to Drill, as follows:

From: 440 feet from South Line  
800 feet from East Line

TO: 470 feet from South Line  
330 feet from East Line

All other pertinent data concerning location will remain as presented.

18. I hereby certify that the information above is true and complete to the best of my knowledge and belief.

FOR: PELTO OIL COMPANY

ORIGINAL SIGNED BY

SIGNED Ewell N. Walsh, Ewell N. Walsh

TITLE Walsh Engr. & Prod. Corp.

DATE 8/7/85

APPROVED BY [Signature]  
CONDITIONS OF APPROVAL, IF ANY:

TITLE [Signature]

DATE AUG 16 1985

**NEW MEXICO OIL CONSERVATION COMMISSION  
WELL LOCATION AND ACREAGE DEDICATION PLAT**

Form C-103  
Supersedes C-128  
Effective 1-1-65

All distances must be from the outer boundaries of the Section.

Operator <b>PELTO OIL COMPANY</b>			Lease <b>STATE</b>		Well No. <b>2</b>
Unit Letter <b>P</b>	Section <b>32</b>	Township <b>22N</b>	Range <b>6W</b>	County <b>Sandoval</b>	
Actual Footage Location of Well: <b>470</b> feet from the <b>South</b> line and <b>330</b> feet from the <b>East</b> line					
Ground Level Elev: <b>6837</b>	Producing Formation <b>Gallup</b>		Pool <b>Wildcat</b>		Dedicated Acreage: <b>40</b> Acres

1. Outline the acreage dedicated to the subject well by colored pencil or hachure marks on the plat below.
2. If more than one lease is dedicated to the well, outline each and identify the ownership thereof (both as to working interest and royalty).
3. If more than one lease of different ownership is dedicated to the well, have the interests of all owners been consolidated by communitization, unitization, force-pooling, etc?

☐ Yes ☐ No If answer is "yes," type of consolidation \_\_\_\_\_

If answer is "no," list the owners and tract descriptions which have actually been consolidated. (Use reverse side of this form if necessary.) \_\_\_\_\_

No allowable will be assigned to the well until all interests have been consolidated (by communitization, unitization, forced-pooling, or otherwise) or until a non-standard unit, eliminating such interests, has been approved by the Commission.

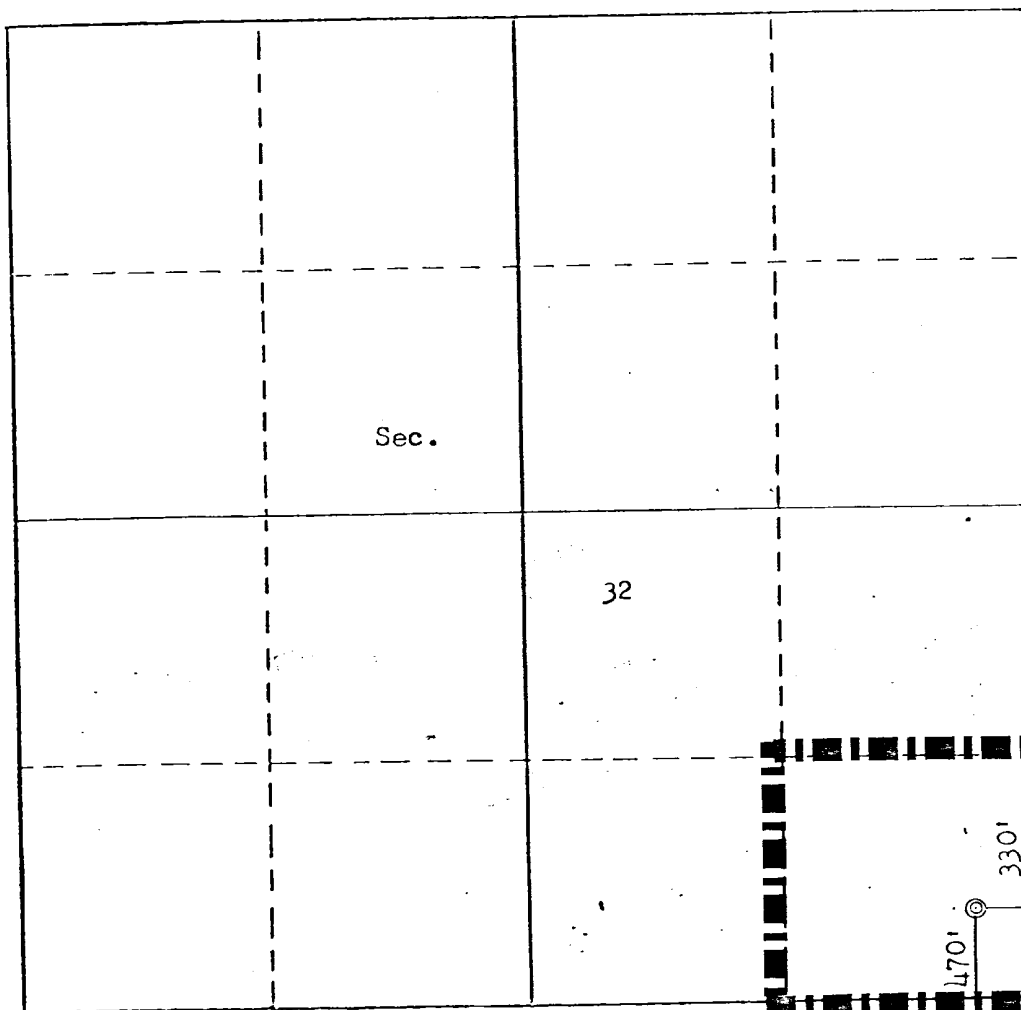

**CERTIFICATION**

I hereby certify that the information contained herein is true and complete to the best of my knowledge and belief.

FOR: **PELTO OIL COMPANY**

**ORIGINAL SIGNED BY**

Name **EWELL N. WALSH**  
Ewell N. Walsh, P.E.

Position  
**President**

Company  
**Walsh Engr. & Prod. Corp.**

Date  
**8/7/85**

I hereby certify that the well location shown on this plat was plotted from field notes of actual surveys made by me or under my supervision, and that the same is true and correct to the best of my knowledge and belief.

Date Surveyed **AUGUST 2, 1985**  
Registered Professional Engineer and Land Surveyor

*[Signature]*  
Fred B. Walsh, P.E.  
Certified **FRED B. WALSH**

3950

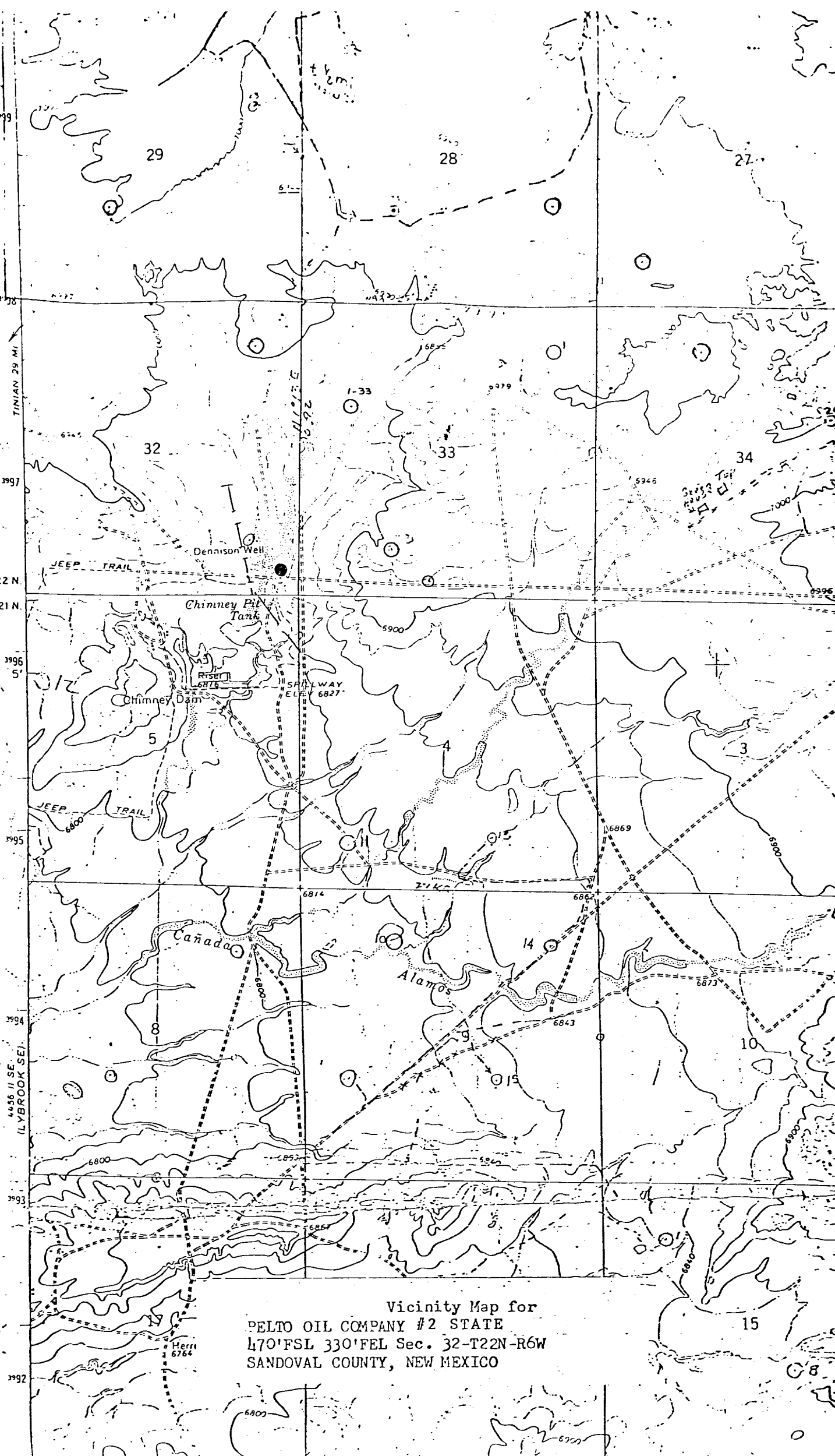

Vicinity Map for  
PELTO OIL COMPANY #2 STATE  
470'FSL 330'FEL Sec. 32-T22N-R6W  
SANDOVAL COUNTY, NEW MEXICO