

UNITED STATES
DEPARTMENT OF THE INTERIOR
BUREAU OF LAND MANAGEMENT

APPLICATION FOR PERMIT TO DRILL, DEEPEN, OR PLUG BACK

1a. TYPE OF WORK

DRILL ☒

DEEPEN ☐

PLUG BACK ☐

b. TYPE OF WELL

OIL
WELL ☒

GAS
WELL ☐

OTHER ☐

SINGLE
ZONE ☐

MULTIPLE
ZONE ☒

2. NAME OF OPERATOR

Bannon Energy, Inc. c/o Holcomb Oil & Gas

3. ADDRESS OF OPERATOR

P.O. Box 2058, Farmington, NM 87499

4. LOCATION OF WELL (Report location clearly and in accordance with any State requirements.)

At surface

Unit C, 805' FNL x 1833' FWL

At proposed prod. zone

14. DISTANCE IN MILES AND DIRECTION FROM NEAREST TOWN OR POST OFFICE*

1.5-3.5 miles SE of Lybrook

15. DISTANCE FROM PROPOSED*

LOCATION TO NEAREST
PROPERTY OR LEASE LINE, FT.
(Also to nearest drig. unit line, if any)

16. NO. OF ACRES IN LEASE

2560

17. NO. OF ACRES ASSIGNED
TO THIS WELL

40

18. DISTANCE FROM PROPOSED LOCATION*
TO NEAREST WELL, DRILLING, COMPLETED,
OR APPLIED FOR, ON THIS LEASE, FT.

19. PROPOSED DEPTH

5800'

20. ROTARY OR CABLE TOOLS

Rotary

12. COUNTY OR PARISH
Sandoval

13. STATE
NM

3. LEASE DESIGNATION AND SERIAL NO.

SF 078360

6. IF INDIAN, ALLOTTEE OR TRIBE NAME

7. UNIT AGREEMENT NAME

8. FARM OR LEASE NAME

Federal 19

9. WELL NO.

3

10. FIELD AND POOL, OR WILDCAT
Lybrook Gallup

11. SEC., T., R., M., OR BLM.
AND SURVEY OR AREA

Sec. 19 T23N R6W

12. COUNTY OR PARISH
Sandoval

13. STATE
NM

22. APPROX. DATE WORK WILL START*

April 1, 1990

PROPOSED CASING AND CEMENTING PROGRAM

SIZE OF HOLE	SIZE OF CASING	WEIGHT PER FOOT	SETTING DEPTH	QUANTITY OF CEMENT ATTACHED
12 1/4"	8 5/8"	24.0 lb. J-55	300'	Cement to surface. 800 sx-volume to be calculated subsequent to logging & circulate to surface.
7 7/8"	4 1/2"	11.6 Lb. K-55	5800'	

Well to be drilled to penetrate the Gallup formation. All producing intervals in the Gallup will be stimulated as necessary.

EXHIBITS:

- "A" Location & Elevation Plat
- "B" Ten Point Compliance Program
- "C" Blowout Preventor Diagram
- "D" Multi-point requirements of APD
- "E" Site specific checklist for roads
(Attachment to "E" - Topo map)

- "F" Drill Rig Layout
- "G" Completion Program Layout
- "H" Location Profile

The gas from this lease is committed.

RECEIVED

MAR 26 1990

OIL CON. DIV.
DIST. 3

IN ABOVE SPACE DESCRIBE PROPOSED PROGRAM: If proposal is to deepen or plug back, give data on present productive zone and proposed new productive zone. If proposal is to drill or deepen directionally, give pertinent data on subsurface locations and measured and true vertical depths. Give blowout preventer program, if any.

24. W. J. Holcomb

SIGNED

Agent, Bannon Energy

DATE

2-2-90

(This space for Federal or State office use)

PERMIT NO.

APPROVAL DATE

APPROVED

AS AMENDED

APPROVED BY

TITLE

CONDITIONS OF APPROVAL, IF ANY:

NMOCD

MAR 21 1990

AREA MANAGER

Submit to Appropriate
District Office
State Lease - 4 copies
Fee Lease - 3 copies

State of New Mexico
Energy, Minerals and Natural Resources Department

Form C-102
Revised 1-1-89

OIL CONSERVATION DIVISION

P.O. Box 2088
Santa Fe, New Mexico 87504-2088

DISTRICT I
P.O. Box 1950, Hobbs, NM 88240

DISTRICT II
P.O. Drawer DD, Artesia, NM 88210

DISTRICT III
1000 Rio Brazos Rd., Aztec, NM 87410

WELL LOCATION AND ACREAGE DEDICATION PLAT

All Distances must be from the outer boundaries of the section

Operator BANNON ENERGY, INC.			Lease FEDERAL 19		Well No. 3
Unit Letter C	Section 19	Township T.23 N.	Range R.6 W.	County SANDOVAL COUNTY	
Actual Footage Location of Well: 805 feet from the NORTH line and 1833 feet from the WEST line					
Ground level Elev. 6937	Producing Formation GALLUP		Pool LYBROOK GALLUP		Dedicated Acreage: 40 Acres

- Outline the acreage dedicated to the subject well by colored pencil or hatchure marks on the plat below.
- If more than one lease is dedicated to the well, outline each and identify the ownership thereof (both as to working interest and royalty).
- If more than one lease of different ownership is dedicated to the well, have the interest of all owners been consolidated by communization, unitization, force-pooling, etc.?
☐ Yes ☐ No If answer is "yes" type of consolidation _____
If answer is "no" list the owners and tract descriptions which have actually been consolidated. (Use reverse side of this form if necessary.) _____
No allowable will be assigned to the well until all interests have been consolidated (by communization, unitization, forced-pooling, or otherwise) or until a non-standard unit, eliminating such interest, has been approved by the Division.

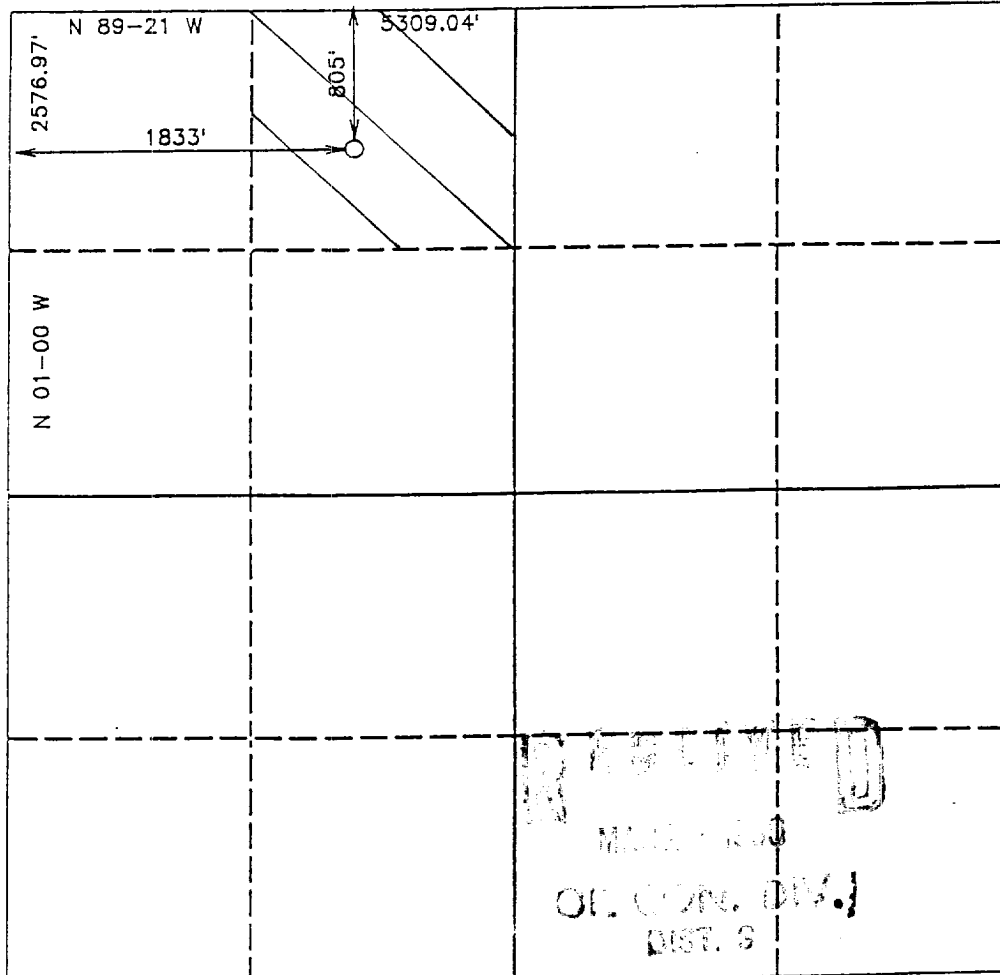

OPERATOR CERTIFICATION

I hereby certify that the information contained herein is true and complete to the best of my knowledge and belief.

Signature
W.J. Holcomb

Printed Name
W.J. HOLCOMB

Position
AGENT

Company
BANNON ENERGY, INC.

Date
2-2-90

SURVEYOR CERTIFICATION

I hereby certify that the well location shown on this plat was plotted from field notes of actual surveys made by me or under my supervision, and that the same is true and correct to the best of my knowledge and belief.

Date Surveyed
JANUARY 19, 1990

Signature & Seal of
Professional Surveyor
R. HOWARD DAGGETT
R. Howard Daggett

Certificate No.
9673
Registered Professional
Land Surveyor

Federal 19-3
805' FNL x 1833' FWL
Sec. 19 T23N R6W
Sandoval Co., NM

7100
7000
6950
6900
6850
6800
6750
6700
6650
6600
6550
6500
6450
6400
6350
6300
6250
6200
6150
6100
6050
6000
5950
5900
5850
5800
5750
5700
5650
5600
5550
5500
5450
5400
5350
5300
5250
5200
5150
5100
5050
5000
4950
4900
4850
4800
4750
4700
4650
4600
4550
4500
4450
4400
4350
4300
4250
4200
4150
4100
4050
4000
3950
3900
3850
3800
3750
3700
3650
3600
3550
3500
3450
3400
3350
3300
3250
3200
3150
3100
3050
3000
2950
2900
2850
2800
2750
2700
2650
2600
2550
2500
2450
2400
2350
2300
2250
2200
2150
2100
2050
2000
1950
1900
1850
1800
1750
1700
1650
1600
1550
1500
1450
1400
1350
1300
1250
1200
1150
1100
1050
1000
950
900
850
800
750
700
650
600
550
500
450
400
350
300
250
200
150
100
50
0
-50
-100
-150
-200
-250
-300
-350
-400
-450
-500
-550
-600
-650
-700
-750
-800
-850
-900
-950
-1000

13 18 19 24 25 30

Oil Well

LANDING STRIP

RIO ARRIBA CO
SANDOVAL CO

Oil Well

Legend:

- Proposed Well
- Proposed Road
- Proposed Pipeline
- Drilling Well
- P & A Well
- Existing Well
- Existing Road
- Existing Pipeline
- Water Well

☒ Existing Well

Existing Road

Existing Pipeline

Water Well