

Santa Fe, N. M.

(SUBMIT IN TRIPLICATE)

Land Office

Lease No.

Unit

S.F. 078656-1

0

UNITED STATES
DEPARTMENT OF THE INTERIOR
GEOLOGICAL SURVEY

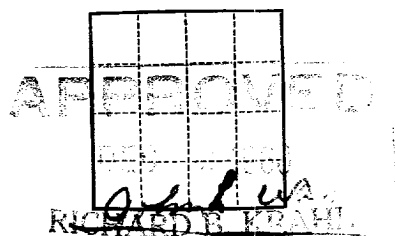

SUNDRY NOTICES AND REPORTS ON WELLS

NOTICE OF INTENTION TO DRILL	<input checked="" type="checkbox"/>	SUBSEQUENT REPORT OF WATER SHUT-OFF	
NOTICE OF INTENTION TO CHANGE PLANS		SUBSEQUENT REPORT OF SHOOTING OR ACIDIZING	
NOTICE OF INTENTION TO TEST WATER SHUT-OFF		SUBSEQUENT REPORT OF ALTERING CASING	
NOTICE OF INTENTION TO RE-DRILL OR REPAIR WELL		SUBSEQUENT REPORT OF RE-DRILLING OR REPAIR	
NOTICE OF INTENTION TO SHOOT OR ACIDIZE		SUBSEQUENT REPORT OF ABANDONMENT	
NOTICE OF INTENTION TO PULL OR ALTER CASING		SUPPLEMENTARY WELL HISTORY	
NOTICE OF INTENTION TO ABANDON WELL			

(INDICATE ABOVE BY CHECK MARK NATURE OF REPORT, NOTICE, OR OTHER DATA)

November 30, 1960

Well No. 5 is located 2475 ft. from N line and 2310 ft. from E line of sec. 21
NE 1/4 Sec. 21 18N 3W 180N
 (1/4 Sec. and Sec. No.) (Twp.) (Range) (Meridian)
Wildcat Sandoval New Mexico
 (Field) (County or Subdivision) (State or Territory)

The elevation of the derrick floor above sea level is 6785 ft.

DETAILS OF WORK

(State names of and expected depths to objective sands; show sizes, weights, and lengths of proposed casings; indicate mudding jobs, cementing points, and all other important proposed work)

We expect to top the Moss Verde sand at a maximum of 1550 feet using rotary core drill, drilling 7 3/8" hole. If oil is found will set 4 1/2" casing to top of producing sand. Will core when necessary and run an electric log. If production is obtained will cement casing to top of sand. Will set one length of 8 5/8" surface casing and circulate and cement to set properly.

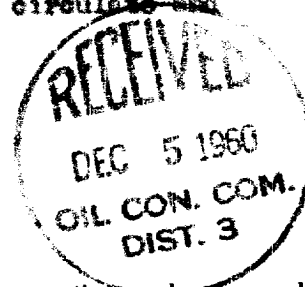

I understand that this plan of work must receive approval in writing by the Geological Survey before operations may be commenced.

Company J. I. Harvey

Address 439 Camino del Monte Sol,

Santa Fe, New Mexico.

By J. I. Harvey

Title Operator

Approved subject to State approval
of unorthodox location.

NEW MEXICO OIL CONSERVATION COMMISSION
WELL LOCATION AND ACREAGE DEDICATION PLAT

FORM C-128
 Revised 5/1/57

SEE INSTRUCTIONS FOR COMPLETING THIS FORM ON THE REVERSE SIDE

SECTION A

Operator K. L. Harvey			Lease O. T. 070596-1		Well No. 3
Unit Letter Q	Section 2.1	Township 18 N.	Range 3 W.	County Sandoval	
Actual Footage Location of Well: 2475 feet from the North line and 2310 feet from the East line					
Ground Level Elev. 6785	Producing Formation Huan Verde	Pool Wildcat		Dedicated Acreage: 150 acres 70 " Acres	

1. Is the Operator the only owner in the dedicated acreage outlined on the plat below? YES _____ NO ☒. ("Owner" means the person who has the right to drill into and to produce from any pool and to appropriate the production either for himself or for himself and another. (65-3-29 (e) NMSA 1935 Comp.)
2. If the answer to question one is "no," have the interests of all the owners been consolidated by communitization agreement or otherwise? YES _____ NO ☒. If answer is "yes," Type of Consolidation _____
3. If the answer to question two is "no," list all the owners and their respective interests below:

Owner Clyde B. Harvey Doris H. Ward	One-half interest to each	Land Description Section 2, Range 3 W., Township 18 N., Sandoval Co., N.M.

SECTION B

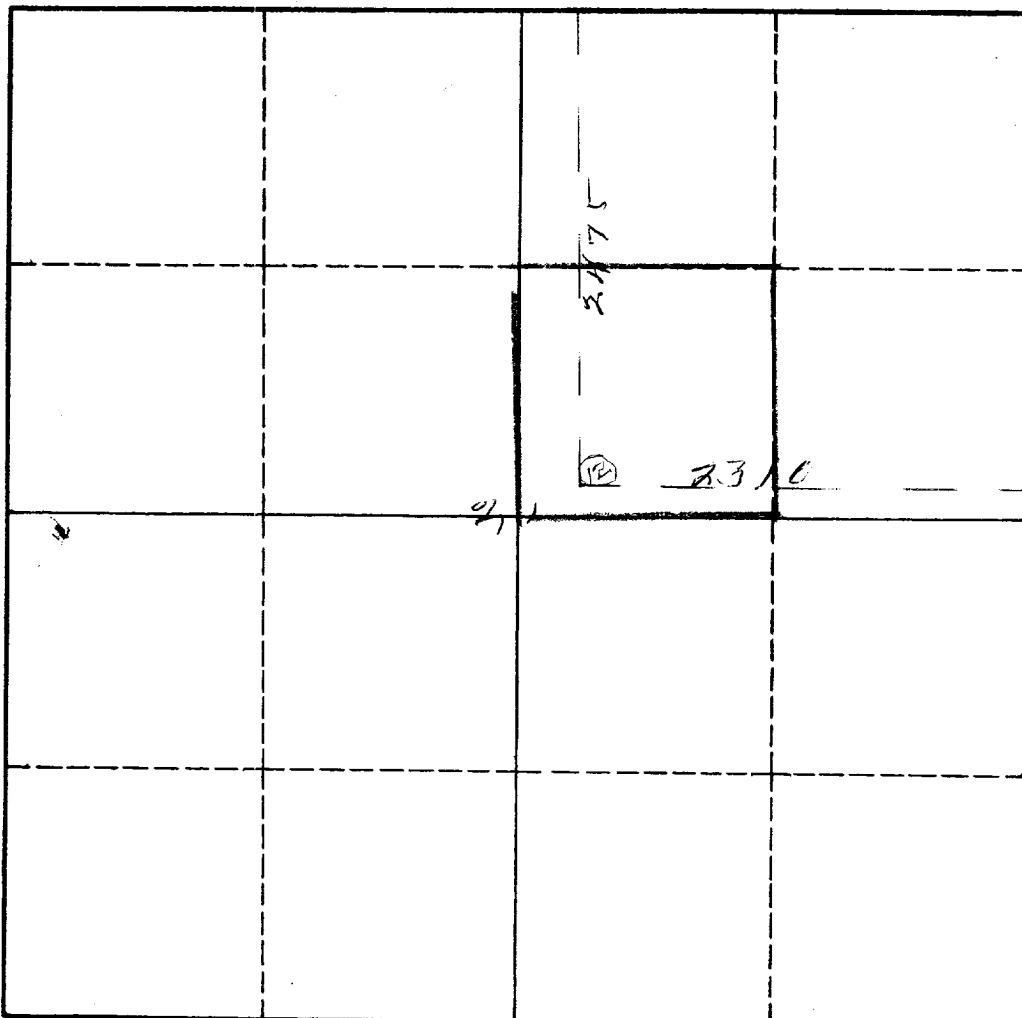

CERTIFICATION

I hereby certify that the information in SECTION A above is true and complete to the best of my knowledge and belief.

Name K. L. Harvey
Position Operator
Company
Date Dec 5, 1960

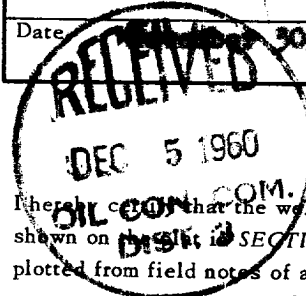

I hereby certify that the well location shown on Dist. 2 SECTION B was plotted from field notes of actual surveys made by me or under my supervision, and that the same is true and correct to the best of my knowledge and belief.

Date Surveyed 29 Nov 62
Registered Professional Engineer and/or Land Surveyor Walter S. Tierley
Certificate No. P? E. & L. S. No. 95

0 330 660 990 1320 1650 1980 2310 2640 2000 1500 1000 500 0

INSTRUCTIONS FOR COMPLETION OF FORM C-128

1. Operator shall furnish and certify to the information called for in Section A.
2. Operator shall outline the dedicated acreage for *both* oil and gas wells on the plat in Section B.
3. A registered professional engineer or land surveyor-registered in the State of New Mexico or approved by the Commission shall show on the plat the location of the well and certify this information in the space provided.
4. All distances shown on the plat must be from the outer boundaries of the Section.
5. If additional space is needed for listing owners and their respective interests as required in question 3 of Section A, please use space below.