

NO. OF COPIES RECEIVED	6
DISTRIBUTION	
SANTA FE	1
FILE	1
U.S.G.S.	2
LAND OFFICE	1
OPERATOR	1

NEW MEXICO OIL CONSERVATION COMMISSION

30-045-23224
Form C-101
Revised 1-1-65

5A. Indicate Type of Lease	
STATE <input checked="" type="checkbox"/>	FEE <input type="checkbox"/>
5. State Oil & Gas Lease No.	
St. NM-L-1567	

APPLICATION FOR PERMIT TO DRILL, DEEPEN, OR PLUG BACK

1a. Type of Work		7. Unit Agreement Name	
b. Type of Well DRILL <input checked="" type="checkbox"/> DEEPEN <input type="checkbox"/> PLUG BACK <input type="checkbox"/> OIL WELL <input type="checkbox"/> GAS WELL <input checked="" type="checkbox"/> OTHER <input type="checkbox"/> SINGLE ZONE <input checked="" type="checkbox"/> MULTIPLE ZONE <input type="checkbox"/>		8. Farm or Lease Name	
2. Name of Operator		9. Well No.	
Benson Mineral Group, Inc.		1	
3. Address of Operator		10. Field and Pool, or Wildcat	
3200 Anaconda Tower, 555 17th St., Denver, CO 80202		Wildcat Chacra	
4. Location of Well		12. County	
UNIT LETTER H LOCATED 1660 FEET FROM THE North LINE		San Juan	
AND 960 FEET FROM THE East LINE OF SEC. 2 TWP. 22N RCF. 9W NMPM			
19. Proposed Depth		19A. Formation	20. Rotary or C.T.
1400		Chacra	Rotary
21. Elevations (Show whether DF, RT, etc.)	21A. Kind & Status Plug. Bond	21B. Drilling Contractor	22. Approx. Date Work will start
6586 GR.	State-wide	B & N Drilling	As soon as permitted

PROPOSED CASING AND CEMENT PROGRAM

SIZE OF HOLE	SIZE OF CASING	WEIGHT PER FOOT	SETTING DEPTH	SACKS OF CEMENT	EST. TOP
9-5/8	7" used	23	100	50 sx. circ.	
6 1/4	4 1/2" new	9.5	1400	150 sx. circ.	

Benson Mineral Group, Inc. intends to drill the above well to evaluate the Chacra formation. A blowout preventer diagram is attached.
The gas is not dedicated.

APPROVAL VALID
FOR 90 DAYS UNLESS
DRILLING COMMENCED,

EXPIRES 12-12-78

IN ABOVE SPACE DESCRIBE PROPOSED PROGRAM: IF PROPOSAL IS TO DEEPEN OR PLUG BACK, GIVE DATA ON PRESENT PRODUCTIVE ZONE AND PROPOSED NEW PRODUCTIVE ZONE. GIVE BLOWOUT PREVENTER PROGRAM, IF ANY.

I hereby certify that the information above is true and complete to the best of my knowledge and belief.

Signed Paul C. Ellison Title Production Manager Date 9-8-78
(This space for State Use)

APPROVED BY Ernest S. Dancy TITLE DEPT. 1 DATE 9-8-78

CONDITIONS OF APPROVAL, IF ANY:

NEW MEXICO OIL CONSERVATION COMMISSION
WELL LOCATION AND ACREAGE DEDICATION PLAT

Form C-162
Supersedes C-127
Effective 1-1-77

All distances must be from the outer boundaries of the Section.

Owner BENSON MINERAL GROUP, INC.			Location STATE 2-22-9		Well No. 1
Section H	Section 2	Section 22N	Range 9W	County SAN JUAN	
Section Containing Location of Well:					
1660	feet from the North	960	feet from the East		
Ground Level Elev. 6586	Forming Formation Chacra	Pool Wildcat	Dedicated Acreage 160.27		

1. Outline the acreage dedicated to the subject well by colored pencil or hatchure marks on the plat below.
2. If more than one lease is dedicated to the well, outline each and identify the ownership thereof (both as to working interest and royalty).
3. If more than one lease of different ownership is dedicated to the well, have the interests of all owners been consolidated by communitization, unitization, force-pooling, etc?

☐ Yes ☐ No If answer is "yes," type of consolidation _____

If answer is "no," list the owners and tract descriptions which have actually been consolidated. (Use reverse side of this form if necessary.) _____

No allowable will be assigned to the well until all interests have been consolidated (by communitization, unitization, forced-pooling, or otherwise) or until a non-standard unit, eliminating such interests, has been approved by the Commission.

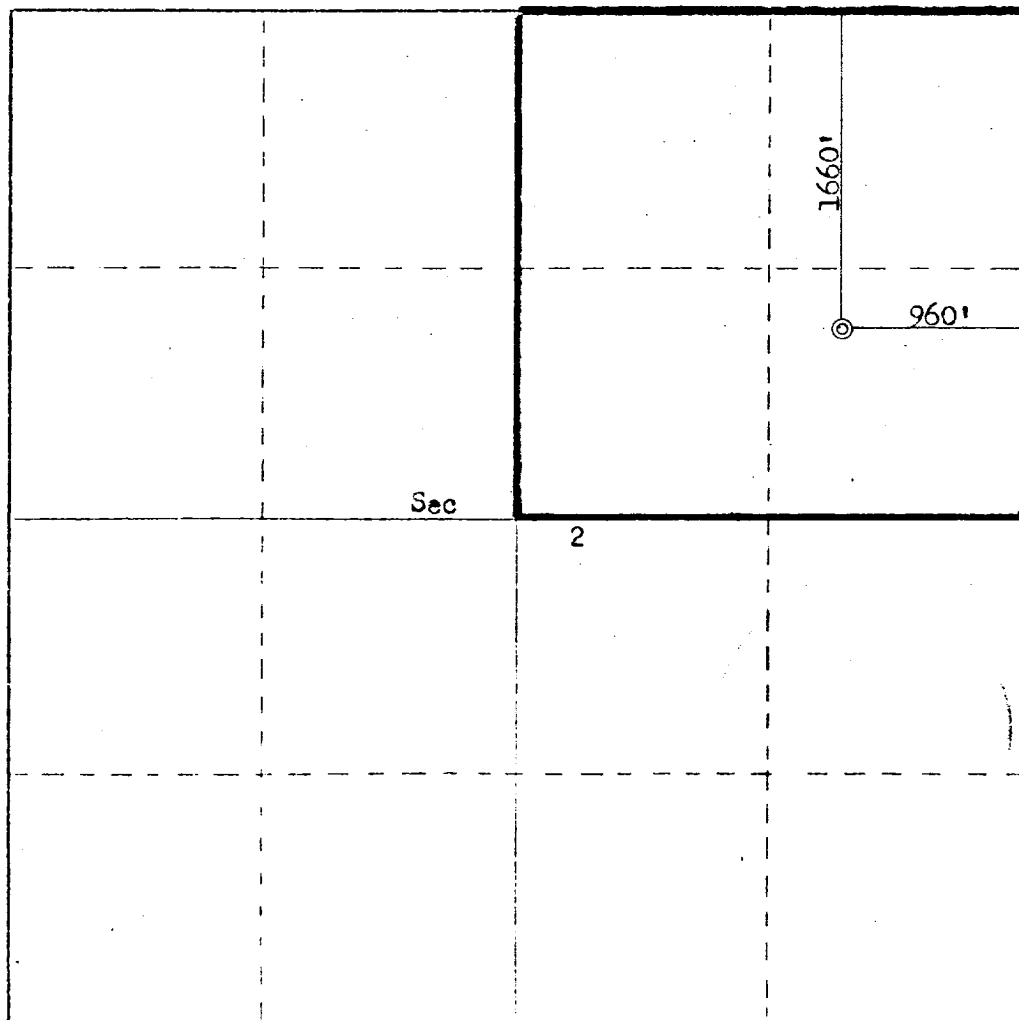

CERTIFICATION

I hereby certify that the information contained herein is true and complete to the best of my knowledge and belief.

Paul C. Ellison

Name
Paul C. Ellison
Position
Production Manager
Company
Benson Mineral Group, Inc

Date
September 9, 1978

I hereby certify that the well location shown on this plat was plotted from field notes of actual surveys made by me or under my supervision, and that the same is true and correct to the best of my knowledge and belief.

Date Surveyed
August 30, 1978
Surveyed by
Fred B. Kerr, Jr.
Certified by
Fred B. Kerr, Jr.
3950