

100-100000-100000
100-100000-100000
100-100000-100000

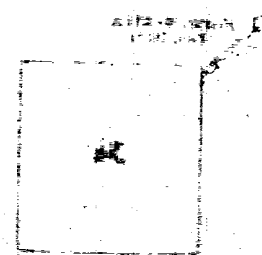

SUNDRY NOTES AND REPORTS ON WELLS

NOTE ON INTENTION TO ABANDON WELL	NOTE ON INTENTION TO PULL OR KICK OFF	NOTE ON INTENTION TO SHUT OR BURN	NOTE ON INTENTION TO REPAIR OR REWORK	NOTE ON INTENTION TO CHANGE NAME	NOTE ON INTENTION TO RIG
-----------------------------------	---------------------------------------	-----------------------------------	---------------------------------------	----------------------------------	--------------------------

Well No. 100-100000-100000 is located in the NW 1/4 of Sec. 10, T. 10 N., R. 10 W., S. 10 E., 100-100000-100000. The elevation of the bench mark is 1000 feet. The details of work are as follows:

DETAILS OF WORK

The well was drilled to a depth of 100 feet. The casing was set at 100 feet and cemented. The well was then abandoned. The details of work are as follows:

Company: 100-100000-100000
Address: 100-100000-100000
City: 100-100000-100000
State: 100-100000-100000
Date: 100-100000-100000

NEW MEXICO OIL CONSERVATION COMMISSION

Well Location and Acreage Dedication Plat

Section A.

Date August 27, 1960

Operator Brown Water Pump Co. Lease W-2-2-100
 Well No. Unit Letter D Section 34 Township 24 North Range 2 East
 Located 990 Feet From North Line, 990 Feet From
 County Hidalgo G. L. Elevation 7347 Dedicated Acreage
 Name of Producing Formation Pool

1. Is the Operator the only owner* in the dedicated acreage outlined on the plat below?
 Yes No .
2. If the answer to question one is "no," have the interests of all the owners been consolidated by communitization agreement or otherwise? Yes No . If answer is "yes," Type of Consolidation
3. If the answer to question two is "no," list all the owners and their respective interests below

Owner

Land Description

RECEIVED

SEP 7 1960

U. S. GEOLOGICAL SURVEY
 FARMINGTON, NEW MEXICO

Section B

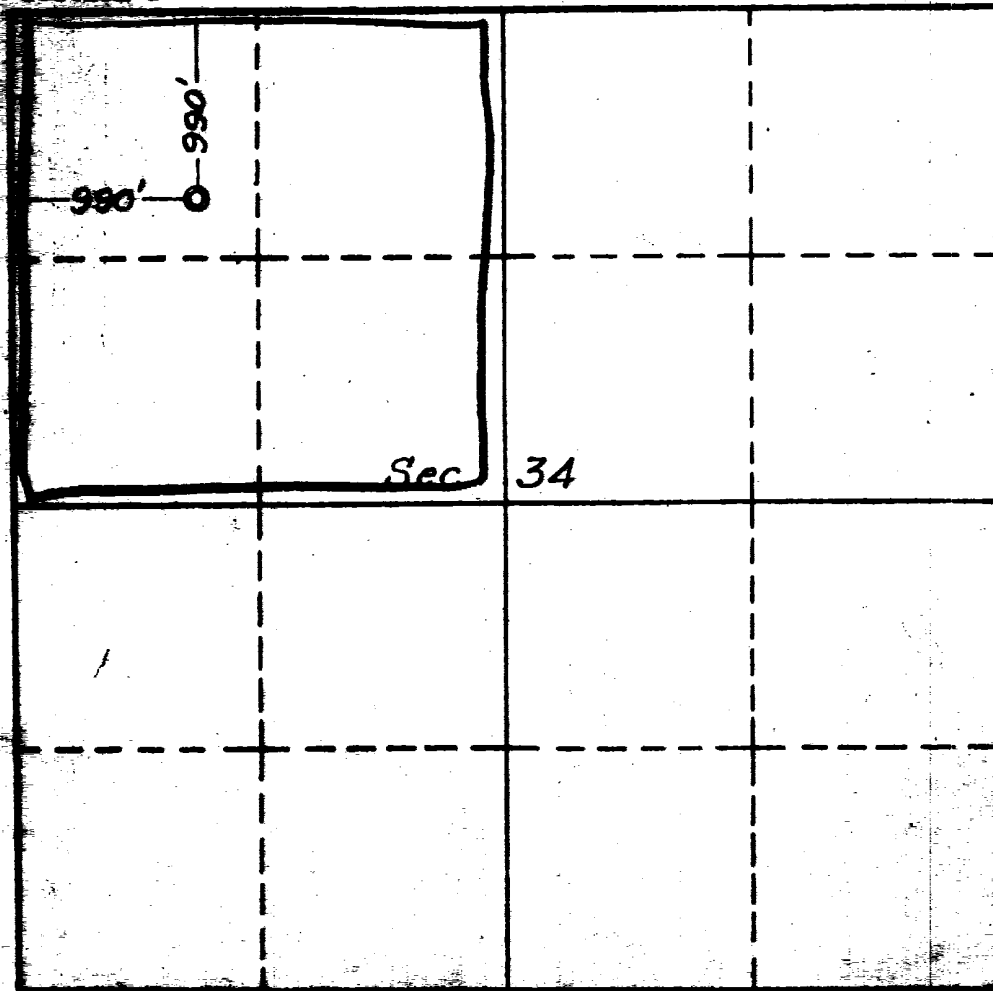

This is to certify that the information in Section A above is true and complete to the best of my knowledge and belief.

Brown Water Pump Co.
 (Operator)
Richard S. [Signature]
 (Representative)

This is to certify that the well location shown on the plat in Section B was determined from field notes and other surveys and is true to the best of my knowledge and belief.

Date Surveyed
[Signature]
 Registered Professional Engineer and/or Land Surveyor

