

5 USGS
1 CalCo
2 WMOCC
2 File

(SUBMIT IN TRIPLICATE)

Budget Bureau No. 42-R358.4.
Approval expires 12-31-60.

Land Office **Santa Fe**

Lease No. **SF 078534**

Unit _____

		X
	31	

UNITED STATES
DEPARTMENT OF THE INTERIOR
GEOLOGICAL SURVEY

SUNDRY NOTICES AND REPORTS ON WELLS

NOTICE OF INTENTION TO DRILL	X	SUBSEQUENT REPORT OF WATER SHUT-OFF	RECEIVED NOV 21 1961 U. S. GEOLOGICAL SURVEY FARMINGTON, NEW MEXICO
NOTICE OF INTENTION TO CHANGE PLANS		SUBSEQUENT REPORT OF SHOOTING OR ACIDIZING	
NOTICE OF INTENTION TO TEST WATER SHUT-OFF		SUBSEQUENT REPORT OF ALTERING CASING	
NOTICE OF INTENTION TO RE-DRILL OR REPAIR WELL		SUBSEQUENT REPORT OF RE-DRILLING OR REPAIR	
NOTICE OF INTENTION TO SHOOT OR ACIDIZE		SUBSEQUENT REPORT OF ABANDONMENT	
NOTICE OF INTENTION TO PULL OR ALTER CASING		SUPPLEMENTARY WELL HISTORY	
NOTICE OF INTENTION TO ABANDON WELL			

(INDICATE ABOVE BY CHECK MARK NATURE OF REPORT, NOTICE, OR OTHER DATA)

November 22, 1961

Bobby B.
Well No. **2-31** is located **590** ft. from **[N]** line and **1650** ft. from **[E]** line of sec. **31**
NW NE Sec. 31 24N 6W 103PM
(1/4 Sec. and Sec. No.) (Twp.) (Range) (Meridian)
Escrito Gallup Rio Arriba New Mexico
(Field) (County or Subdivision) (State or Territory)

ungr. grad.
The elevation of the **bottom** above sea level is **6734** ft.

DETAILS OF WORK

(State names of and expected depths to objective sands; show sizes, weights, and lengths of proposed casings; indicate mudding jobs, cementing points, and all other important proposed work)

a 12-1/2" hole will be drilled to approximately 200' & 8-5/8" csg. cemented to surface with 125 sbs. of cement. A 7-7/8" hole will be drilled to approximately 5900' & 4-1/2" csg. will be run to total depth & cemented with 150 sacks of cement. Gallup will be perforated & SWF & well completed.

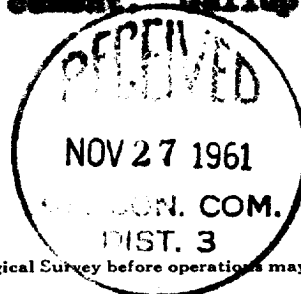

I understand that this plan of work must receive approval in writing by the Geological Survey before operations may be commenced.

Company **Val R. Reese & Associates, Inc.**

Address **Lobby of Sims Building**
Albuquerque, New Mexico

Original Signed by
MORRIS B. JONES **Morris B. Jones**
By
Title **Engineer**

NEW MEXICO OIL CONSERVATION COMMISSION

Well Location and Acreage Dedication Plat

SECTION A.

Date **November 22, 1961**

Operator **Val R. Reese and Associates, Inc.** Lease **Bobby B.**
 Well No. **2-31** Unit Letter **B** Section **31** Township **24 North** Range **6 West** NMPM
 Located **590** Feet From **North** Line, **1650** Feet From **East** line
 County **Bio Arriba** G. L. Elevation **6734** Dedicated Acreage **80.00** Acres
 Name of Producing Formation **Gallup** Pool **Escrito Gallup**

1. Is the Operator the only owner* in the dedicated acreage outlined on the plat below? Yes **X**
2. If the answer to question One is "No," have the interests of all the owners been consolidated by communication agreement or otherwise? Yes _____ No _____ If answer is "Yes," Type of Consolidation _____
3. If the answer to question Two is "No," list all the owners and their respective interests in the dedicated acreage outlined on the plat below.

OWNER

SECTION B.

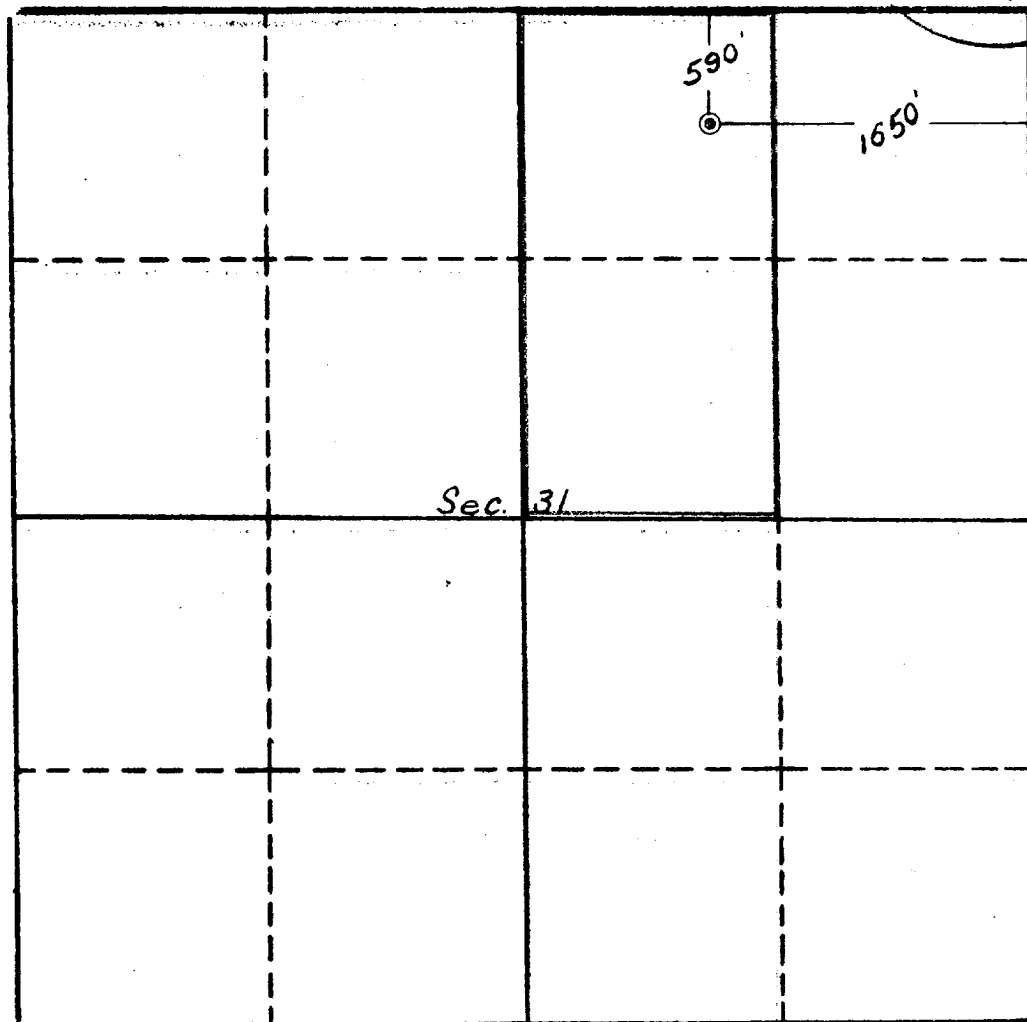

This is to certify that the location shown on this plat is true and complete to the best of my knowledge and belief.

Val R. Reese & Assoc., Inc.

Original Signed by

MORRIS B. JONES

Morris B. Jones

Lobby of Simms Building
 Albuquerque, New Mexico

This is to certify that the location shown on this plat is true and complete to the best of my knowledge and belief.

Date Surveyed **Nov. 20, 1961**

Four States Engineering Co.
 FARMINGTON, NEW MEXICO

E. L. Potter
 REGISTERED ENGINEER
 LAND SURVEYOR

Certificate No. **3084**