

(SUBMIT IN TRIPLICATE)

Indian Agency Alamogordo Agency

UNITED STATES
DEPARTMENT OF THE INTERIOR
GEOLOGICAL SURVEY

Allottee Tribe

Lease No. Survey 206
Corr. No. 112

30-039-05284

SUNDRY NOTICES AND REPORTS ON WELLS

NOTICE OF INTENTION TO DRILL	<input checked="" type="checkbox"/>	SUBSEQUENT REPORT OF WATER SHUT-OFF	<input type="checkbox"/>
NOTICE OF INTENTION TO CHANGE PLANS	<input type="checkbox"/>	SUBSEQUENT REPORT OF SHOOTING OR ACIDIZING	<input type="checkbox"/>
NOTICE OF INTENTION TO TEST WATER SHUT-OFF	<input type="checkbox"/>	SUBSEQUENT REPORT OF ALTERING CASING	<input type="checkbox"/>
NOTICE OF INTENTION TO REDRILL OR REPAIR WELL	<input type="checkbox"/>	SUBSEQUENT REPORT OF REDRILLING OR REPAIR	<input type="checkbox"/>
NOTICE OF INTENTION TO SHOOT OR ACIDIZE	<input type="checkbox"/>	SUBSEQUENT REPORT OF ABANDONMENT	<input type="checkbox"/>
NOTICE OF INTENTION TO PULL OR ALTER CASING	<input type="checkbox"/>	SUPPLEMENTARY WELL HISTORY	<input type="checkbox"/>
NOTICE OF INTENTION TO ABANDON WELL	<input type="checkbox"/>		

(INDICATE ABOVE BY CHECK MARK NATURE OF REPORT, NOTICE, OR OTHER DATA)

July 26, 1954

Well No. 1 is located 1750 ft. from S line and 1450 ft. from W line of sec. 25

SW 1/4 Sec. 25 (4 Sec. and Sec. No.) 4-1 (Twp.) 1-1 (Range) 1-1 (Meridian)

Wildcat (Field) Rio Arriba (County or Subdivision) New Mexico (State or Territory)

The elevation of the derrick floor above sea level is 5000 ft. will be reported later.

DETAILS OF WORK

(State names of and expected depths to objective sands; show sizes, weights, and lengths of proposed casings; indicate mudding jobs, cementing points, and all other important proposed work)

Approximate casing program is as follows:

300' - 3-5/8" OD casing cemented to surface.
9" OD oil string if necessary.

Estimated depth 3000'.

The principle objective is the Pictured Cliff.

I understand that this plan of work must receive approval in writing by the Geological Survey before operations may be commenced.

Company The Pure Oil Company

Address P. O. Box 1597

Billings, Montana

By T. L. Washburn

Title Division Chief Production Clerk

NEW MEXICO
OIL CONSERVATION COMMISSION

Form C-128

Well Location and/or Gas Proration Plat

Date July 23, 1926

Operator The Pure Oil Company

Lease Contract No. 112 - Tract No. 206

Jicarilla-Apache Tribe
Well No. 1 Section 25 Township 24 North Range 4 West NMPM

Located 1750 Feet From South Line, 1650 Feet From West Line,

Rio Arriba

County, New Mexico. G. L. Elevation

Name of Producing Formation Matured Cliffs Pool Wildcat Dedicated Acreage 100.00 ^{Unsurveyed}

(Note: All distances must be from outer boundaries of Section)

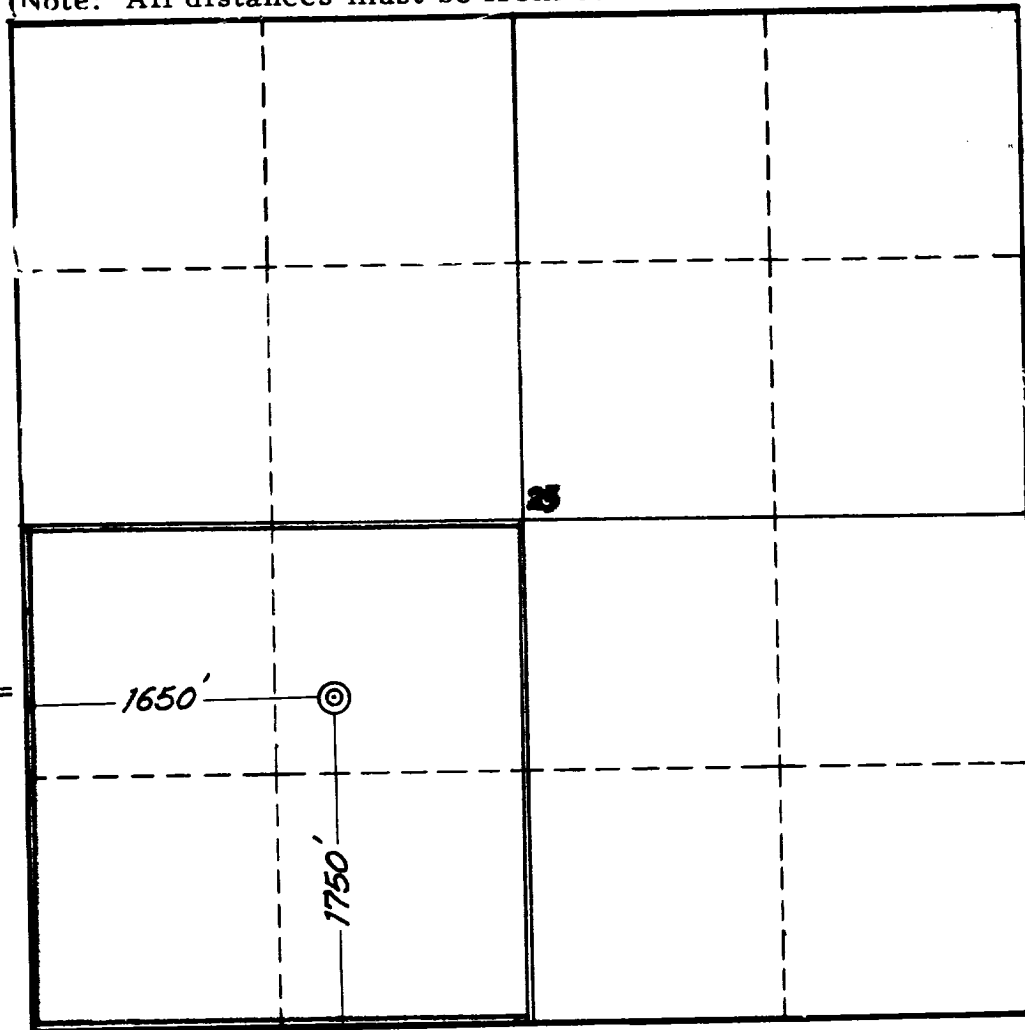

NOTE

This section of form is to be used for gas wells only.



1. Is this Well a Dual Comp. ? Yes No X.

2. If the answer to Question 1 is yes, are there any other dually completed wells within the dedicated acreage? Yes No .

Name Leighton C. Putnam
Position District Land Agent
Representing The Pure Oil Company
Address Box 1469, Durango, Colorado

This is to certify that the above plat was prepared from field notes of actual surveys made by me or under my supervision and that the same are true and correct to the best of my knowledge and belief.

Date Surveyed July 23, 1926

Charles J. Finkler
Registered Professional Engineer and/or
Land Surveyor Charles J. Finkler
Reg. No. 1302 New Mexico.