

VAL R. REESE & ASSOCIATES, Inc.

GEOLOGICAL & ENGINEERING CONSULTANTS

PHONE CHAPEL 3-3569

ALBUQUERQUE, NEW MEXICO

LOBBY OF SIMMS BUILDING

April 15, 1961

Mr. A. L. Porter
New Mexico Oil Conservation Commission
P. O. Box 871
Santa Fe, New Mexico

Dear Mr. Porter:

As provided for in Order No. R-179-3, Rule 4B covering the Escrito-Gallup field, Val R. Reese & Associates, Inc. request administrative approval to drill their #2-25 Mesa well on an unorthodox location. The #2-25 Mesa well will be a Gallup completion located 390 feet from the east line and 1850 feet from the south line of Section 25, T-24N, R-7W, Escrito-Gallup field, Rio Arriba County, New Mexico.

The unorthodox location is requested because of the extreme topographic conditions in the area west of the proposed location. Val R. Reese & Associates, Inc. are offset operators of all of the acreage surrounding this well.

Very truly yours,

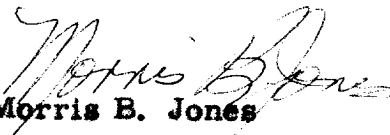
Morris B. Jones

MBJ:hk

cc: Mr. Emery Arnold ✓
Standard Oil Co. of Texas
U. S. G. S.



WALSH, KENNETH & ASSOCIATES, INC.

ARCHITECTS & ENGINEERS

1000 BROADWAY, NEW YORK 10004

TELEPHONE (212) 512-1000

TELETYPE (212) 512-1000

1000 BROADWAY, NEW YORK 10004

WALSH, KENNETH & ASSOCIATES, INC.
ARCHITECTS & ENGINEERS
1000 BROADWAY, NEW YORK 10004
TELEPHONE (212) 512-1000

1000 BROADWAY, NEW YORK 10004

WALSH, KENNETH & ASSOCIATES, INC.
ARCHITECTS & ENGINEERS
1000 BROADWAY, NEW YORK 10004
TELEPHONE (212) 512-1000

WALSH, KENNETH & ASSOCIATES, INC.
ARCHITECTS & ENGINEERS
1000 BROADWAY, NEW YORK 10004
TELEPHONE (212) 512-1000

1000 BROADWAY, NEW YORK 10004

1000 BROADWAY, NEW YORK 10004

1000 BROADWAY, NEW YORK 10004

WALSH, KENNETH & ASSOCIATES, INC.
ARCHITECTS & ENGINEERS
1000 BROADWAY, NEW YORK 10004
TELEPHONE (212) 512-1000

1000 BROADWAY, NEW YORK 10004

1000 BROADWAY, NEW YORK 10004

1000 BROADWAY, NEW YORK 10004

1000 BROADWAY, NEW YORK 10004

NEW MEXICO OIL CONSERVATION COMMISSION

Well Location and Acreage Dedication Plat

SECTION A.

Date April 14, 1961

Operator Val R. Reese & Associates Lease Mesa
 Well No. 2-25 Unit Letter I Section 25 Township 24 North Range 7 West NMPM
 Located 1850 Feet From South Line, 390 Feet From East Line
 County Rio Arriba G. L. Elevation 6876 Dedicated Acreage 80.00 Acres
 Name of Producing Formation Gallop Pool Esquite-Gallop

1. Is the Operator the only owner* in the dedicated acreage outlined on the plat below? Yes ☒ No ☐
2. If the answer to question One is "No," have the interests of all the owners been consolidated by communitization agreement or otherwise? Yes ☐ No ☐ If answer is "Yes," Type of Consolidation _____
3. If the answer to question Two is "No," list all the owners and their respective interests below:

OWNER

LAND DESCRIPTION

SECTION B.

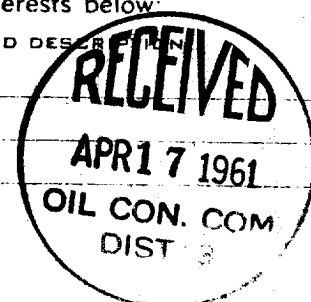
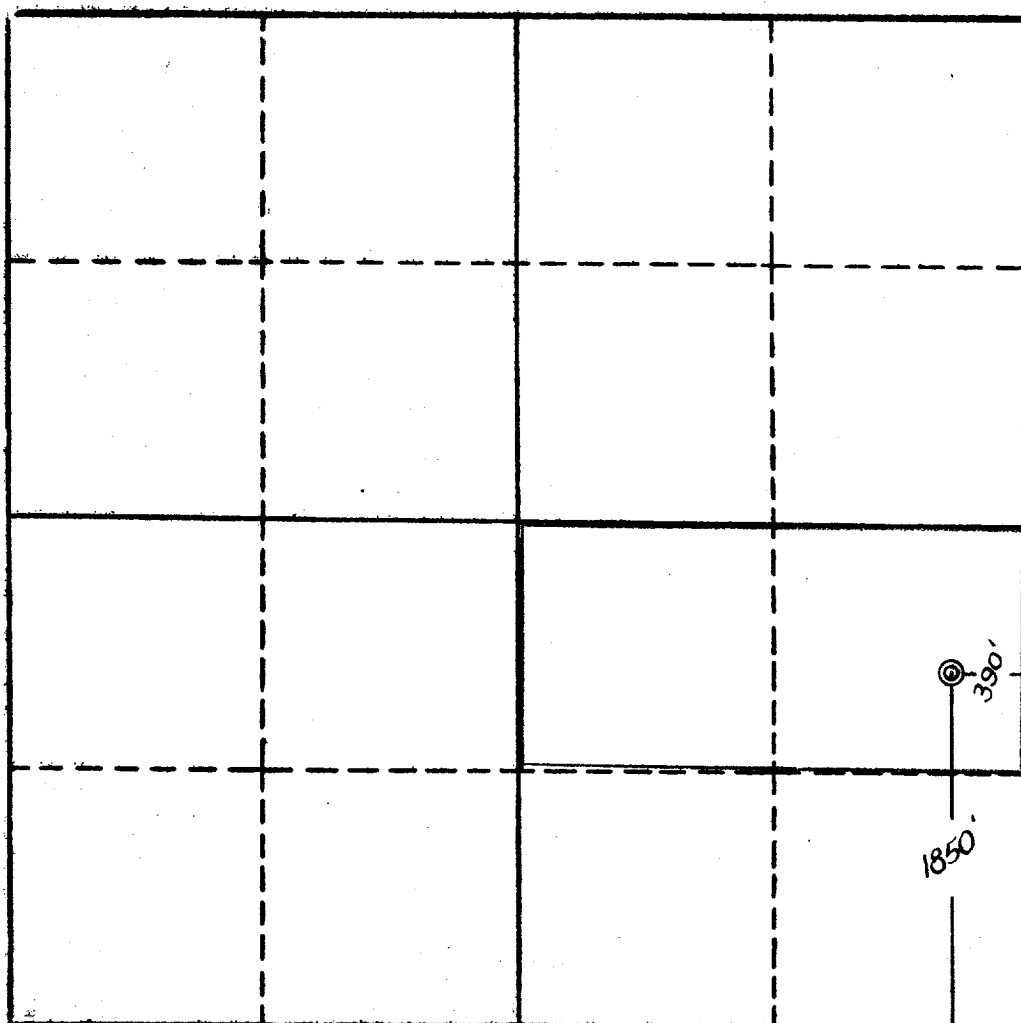

This is to certify that the information in Section A above is true and complete to the best of my knowledge and belief.

Val R. Reese & Assoc., Inc.

(OPERATOR)

(REPRESENTATIVE)

Lobby of Simms Building
 Albuquerque, New Mexico

(ADDRESS)

This is to certify that the information shown on the plat attached was plotted from field notes of actual survey made by me, my superiors, or others, and is true and correct to the best of my knowledge and belief.

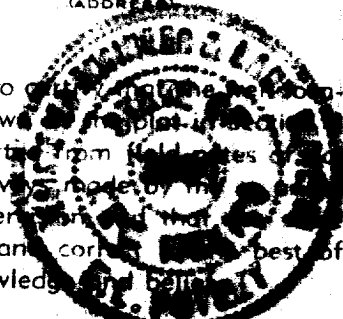
Date Surveyed April 14, 1961

Four States Engineering Co.
 FARMINGTON, NEW MEXICO

REGISTERED ENGINEER OR LAND SURVEYOR

Certificate No. 3084