

NEW MEXICO OIL CONSERVATION COMMISSION

Well Location and Acreage Dedication Plat

Section A.

Date June 12, 1959

Operator Ken Blackford Lease Jicarilla Tribal Contract No. 13, Tract #21
Well No. 2-23 Unit Letter P Section 23 Township 24 North Range 5 West NMPM
Located 990' Feet From South Line, 990' Feet From East Line
County Rio Arriba G. L. Elevation 6699 Dedicated Acreage 160 Acres
Name of Producing Formation Pictured Cliffs Pool Otero PC

1. Is the Operator the only owner* in the dedicated acreage outlined on the plat below?
Yes x No _____.
2. If the answer to question one is "no," have the interests of all the owners been consolidated by communitization agreement or otherwise? Yes _____ No _____. If answer is "yes,"
Type of Consolidation _____
3. If the answer to question two is "no," list all the owners and their respective interests below:

Owner

Land Description

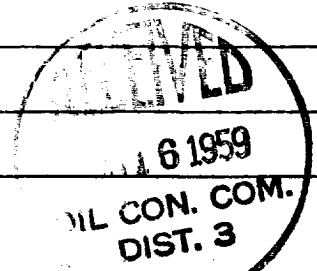

Section. B

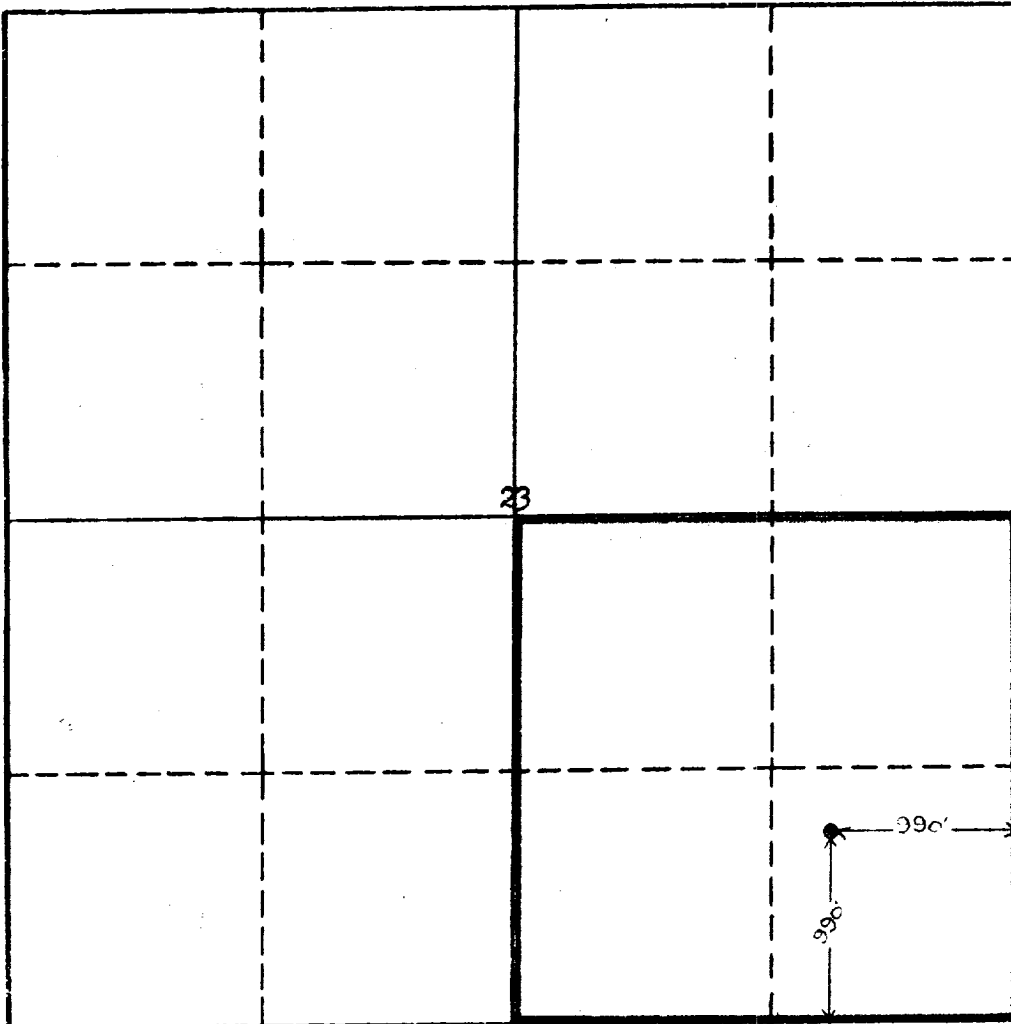

This is to certify that the information in Section A above is true and complete to the best of my knowledge and belief.

Ken Blackford
(Operator)

Ken Blackford
(Representative)

Box 108, Lubbock, Texas
Address

This is to certify that the well location shown on the plat in Section B was plotted from field notes of actual surveys made by me or under my supervision and that the same is true and correct to the best of my knowledge and belief.

Date Surveyed June 10, 1959

Ernest V. Echohawk
Registered Land Surveyor.

Certificate No. 1545



OIL CONSERVATION COMMISSION		
AZTEC DISTRICT OFFICE		
No. Copies Received		2
DISTRIBUTION		
	NO. FURNISHED	
Operator		
Santa Fe	1	
Proration Office	1	
State Land Office		
U. S. G. S.		
Transporter		
File	1	