

(SUBMIT IN TRIPLICATE)

UNITED STATES
DEPARTMENT OF THE INTERIOR
GEOLOGICAL SURVEY

Land Office **Santa Fe**
Lease No. **S.F.080715-A**
Unit _____

SUNDRY NOTICES AND REPORTS ON WELLS

NOTICE OF INTENTION TO DRILL	<input checked="" type="checkbox"/>	SUBSEQUENT REPORT OF WATER SHUT-OFF	
NOTICE OF INTENTION TO CHANGE PLANS		SUBSEQUENT REPORT OF SHOOTING OR ACIDIZING	
NOTICE OF INTENTION TO TEST WATER SHUT-OFF		SUBSEQUENT REPORT OF ALTERING CASING	
NOTICE OF INTENTION TO RE-DRILL OR REPAIR WELL		SUBSEQUENT REPORT OF RE-DRILLING OR REPAIR	
NOTICE OF INTENTION TO SHOOT OR ACIDIZE		SUBSEQUENT REPORT OF ABANDONMENT	
NOTICE OF INTENTION TO PULL OR ALTER CASING		SUPPLEMENTARY WELL HISTORY	
NOTICE OF INTENTION TO ABANDON WELL			

(INDICATE ABOVE BY CHECK MARK NATURE OF REPORT, NOTICE, OR OTHER DATA)

Well No. 8 is located 1450 ft. from XXS line and 1770 ft. from E line of sec. 20
SE/4 - 20 24 North 1 West NMPM
(1/4 Sec. and Sec. No.) (Twp.) (Range) (Meridian)
Undesignated Rio Arriba New Mexico
(Field) (County or Subdivision) (State or Territory)

The elevation of the ~~surface~~ floor above sea level is 7579 ft.

DETAILS OF WORK

(State names of and expected depths to objective sands; show sizes, weights, and lengths of proposed casings; indicate mudding jobs, cementing points, and all other important proposed work)

To set approximately 100' of 8 5/8" - 24#, new surface casing and cement with 75-100 sacks. To drill with Rotary Tools to an approximate T.D. of 3500'. To run electric log to T.D. if productive, to set approx. 3500' of 4 1/2" casing, new, and cement with 100 sacks. To perforate, sand-water frac, and complete as a Pictured Cliffs gas producer. To comply with all rules and regulations of U.S.G.S.

I understand that this plan of work must receive approval in writing by the Geological Survey before operations may be commenced.

Company SHAR-ALAN OIL CO.
1402 Denver U. S. National Center
 Address Denver 2, Colorado

Send approved copy to:

By Richard S. Hunt
Richard S. Hunt

Title Mgr. Land and Exploration
Box 1428
Denver, Colorado

NEW MEXICO OIL CONSERVATION COMMISSION

Well Location and Acreage Dedication Plat

SECTION A.

Date May 8, 1961
Operator SHAR-ALAN OIL CO. Lease Abraham-Federal SF 080715-A
Well No. 8 Unit Letter _____ Section 20 Township 24 Range 2 NMPM
Located 1450 Feet From South Line, 1770 Feet From East Line
County Rio Arriba G. L. Elevation 7579 Dedicated Acreage SE/4 - 160 Acres
Name of Producing Formation Pictured Cliffs Pool Undesignated

1. Is the Operator the only owner* in the dedicated acreage outlined on the plat below? Yes ☒ No _____
2. If the answer to question One is "No," have the interests of all the owners been consolidated by communitization agreement or otherwise? Yes _____ No _____ If answer is "Yes," Type of Consolidation _____
3. If the answer to question Two is "No," list all the owners and their respective interests below:

OWNER

LAND DESCRIPTION

SECTION B.

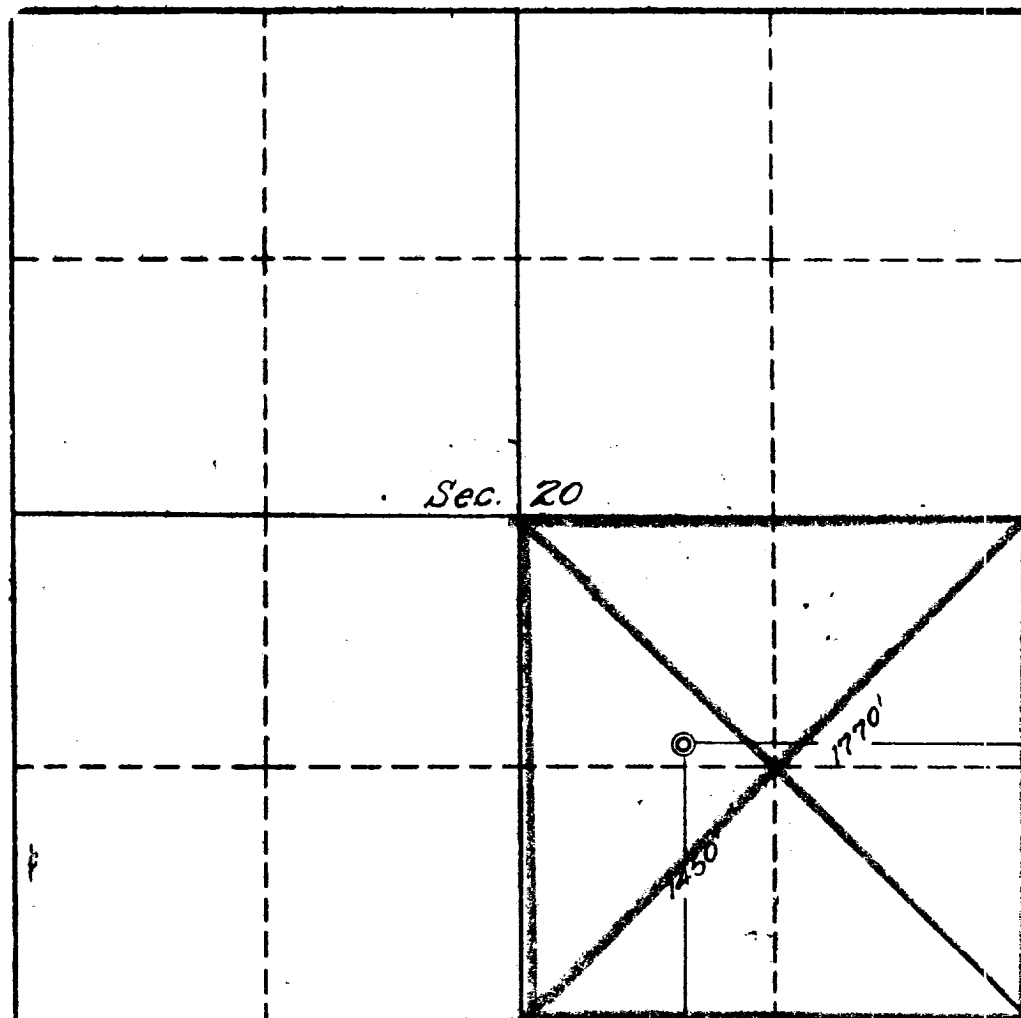

This is to certify that the information in Section A above is true and complete to the best of my knowledge and belief.

SHAR-ALAN OIL COMPANY

(OPERATOR)
By Richard S. Hunt
(REPRESENTATIVE)
Mgr. Land and Exploration
Box 1428
Durango, Colorado

This is to certify that the well location shown on the plat in Section B was plotted from actual survey made by me or under my supervision and that the same is true and correct to the best of my knowledge and belief.

Date Surveyed 11-26-60

Four States Engineering Co.
FARMINGTON, NEW MEXICO

E. L. Poteat
REGISTERED ENGINEER OR
LAND SURVEYOR

Certificate No. 3084

