

1 SOT
1 Germany
2 File

(SUBMIT IN TRIPLICATE)

UNITED STATES
DEPARTMENT OF THE INTERIOR
GEOLOGICAL SURVEY

Budget Bureau No. 42-R358.4.
Approval expires 12-31-60.

Land Office **Santa Fe**
Lease No. **SF 078562**
Unit _____

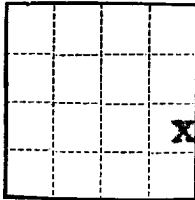

SUNDRY NOTICES AND REPORTS ON WELLS

NOTICE OF INTENTION TO DRILL	<input checked="" type="checkbox"/>	SUBSEQUENT REPORT OF WATER SHUT-OFF	
NOTICE OF INTENTION TO CHANGE PLANS		SUBSEQUENT REPORT OF SHOOTING OR ACIDIZING	
NOTICE OF INTENTION TO TEST WATER SHUT-OFF		SUBSEQUENT REPORT OF ALTERING CASING	
NOTICE OF INTENTION TO RE-DRILL OR REPAIR WELL		SUBSEQUENT REPORT OF RE-DRILLING OR REPAIR	
NOTICE OF INTENTION TO SHOOT OR ACIDIZE		SUBSEQUENT REPORT OF ABANDONMENT	
NOTICE OF INTENTION TO PULL OR ALTER CASING		SUPPLEMENTARY WELL HISTORY	
NOTICE OF INTENTION TO ABANDON WELL			

(INDICATE ABOVE BY CHECK MARK NATURE OF REPORT, NOTICE, OR OTHER DATA)

November 18, 19 60

Lybrook
Well No. **2-22** is located **2060** ft. from **S** line and **660** ft. from **E** line of sec. **22**
NE/4 SE/4 Sec. 22 **24N** **TW** **NMPM**
(1/4 Sec. and Sec. No.) (Twp.) (Range) (Meridian)
Escrito **Rio Arriba** **New Mexico**
(Field) (County or Subdivision) (State or Territory)

The elevation of the ~~surface~~ **ground level** above sea level is **6748** ft.

DETAILS OF WORK

(State names of and expected depths to objective sands; show sizes, weights, and lengths of proposed casings; indicate mudding jobs, cementing points, and all other important proposed work)

Plan to drill 12-1/4" hole to 200' and run 8-5/8" 24# surface casing cemented w/125 sx; drill 7-7/8" hole to approximately 5700' and run 4-1/2" O. D. casing to total depth and cement with sufficient cement to cover Gallup formation; approximately 150 sx; perforate and sand water fracture Gallup formation; run tubing and complete well.

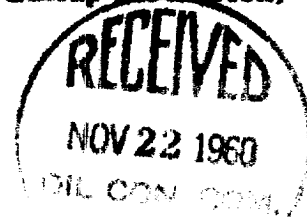

I understand that this plan of work must receive approval in writing by the Geological Survey before operations may be commenced.

Company **Val R. Reese & Associates, Inc.**

Address **Lobby of Simms Bldg.**

Albuquerque, New Mexico

By
Title **Geologist**



NEW MEXICO OIL CONSERVATION COMMISSION

Well Location and Acreage Dedication Plat

SECTION A.

Date **November 18, 1960**

Operator **Val Reese & Associates** Lease **Lybrook**
 Well No. **1-22** Unit Letter **I** Section **22** Township **24-North** Range **7-West** NMPM
 Located **2060** Feet From **South** Line, **660** Feet From **East** Line
 County **Rio Arriba** G. L. Elevation **6748'** Dedicated Acreage **40** Acres
 Name of Producing Formation **Gallup** Pool **Escurto**

1. Is the Operator the only owner* in the dedicated acreage outlined on the plat below? Yes **X** No
2. If the answer to question One is "No," have the interests of all the owners been consolidated by communitization agreement or otherwise? Yes No If answer is "Yes," Type of Consolidation
3. If the answer to question Two is "No," list all the owners and their respective interests below:

OWNER

LAND DESCRIPTION

SECTION B.

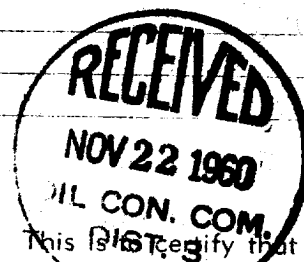
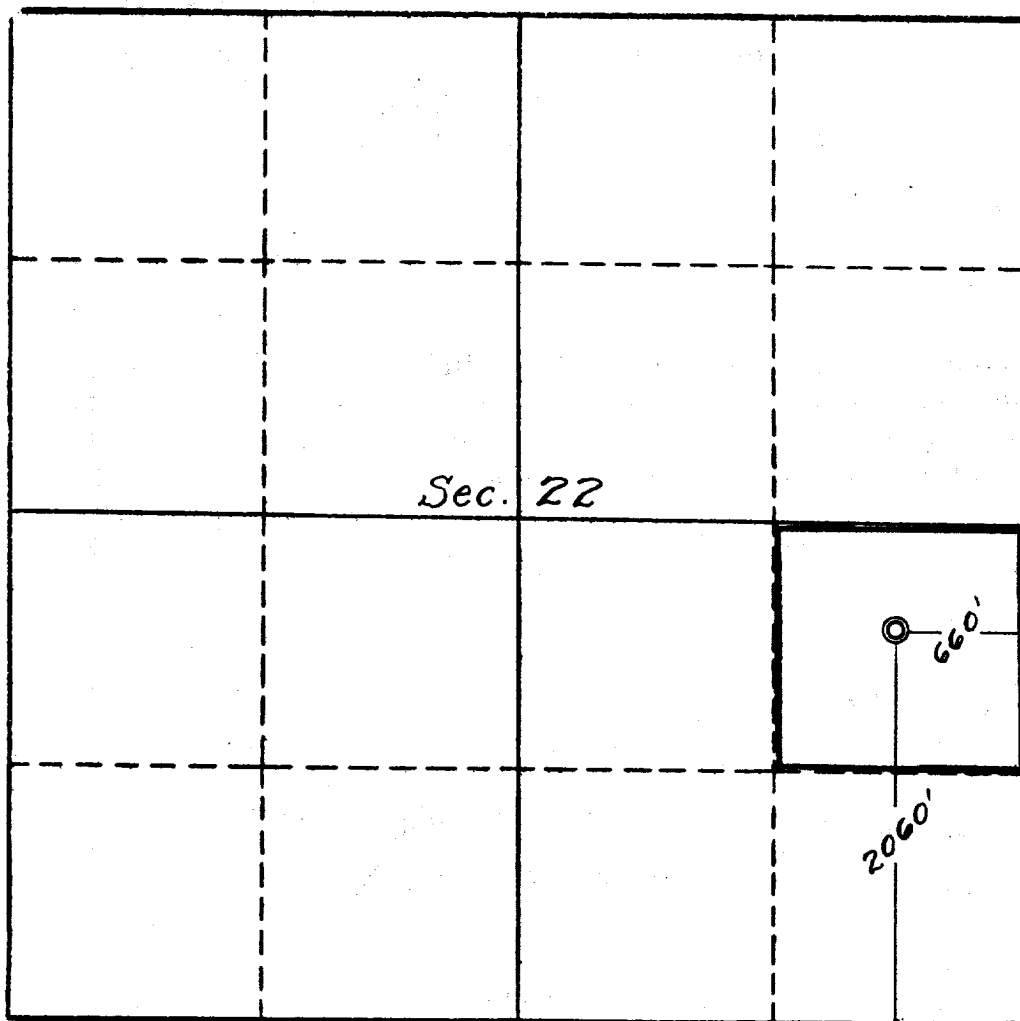

This is to certify that the information in Section A above is true and complete to the best of my knowledge and belief.

Val R. Reese & Assoc., Inc.

(OPERATOR)

(REPRESENTATIVE)

Lobby of Simms Bldg.

(ADDRESS)

Albuquerque, New Mexico

This is to certify that the well location shown on the plat in Section B was plotted from field notes of actual surveys made by me or under my supervision and that the same is true and correct to the best of my knowledge and belief.

Date Surveyed **11-11-60**
Four States Engineering Co.
 FARMINGTON, NEW MEXICO

REGISTERED ENGINEER OR
 LAND SURVEYOR
Certificate No. **3084**

