

(SUBMIT IN TRIPLICATE)

Land Office **Santa Fe**Lease No. **SP 078562**

Unit

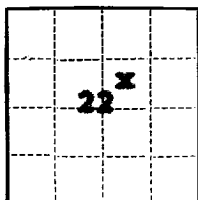

UNITED STATES
DEPARTMENT OF THE INTERIOR
GEOLOGICAL SURVEY

SUNDRY NOTICES AND REPORTS ON WELLS

NOTICE OF INTENTION TO DRILL.....	<input checked="" type="checkbox"/>	SUBSEQUENT REPORT OF WATER SHUT-OFF.....
NOTICE OF INTENTION TO CHANGE PLANS.....		SUBSEQUENT REPORT OF SHOOTING OR ACIDIZING.....
NOTICE OF INTENTION TO TEST WATER SHUT-OFF.....		SUBSEQUENT REPORT OF ALTERING CASING.....
NOTICE OF INTENTION TO RE-DRILL OR REPAIR WELL.....		SUBSEQUENT REPORT OF RE-DRILLING OR REPAIR.....
NOTICE OF INTENTION TO SHOOT OR ACIDIZE.....		SUBSEQUENT REPORT OF ABANDONMENT.....
NOTICE OF INTENTION TO PULL OR ALTER CASING.....		SUPPLEMENTARY WELL HISTORY.....
NOTICE OF INTENTION TO ABANDON WELL.....		

(INDICATE ABOVE BY CHECK MARK NATURE OF REPORT, NOTICE, OR OTHER DATA)

May 9, 1961

Lybrook
Well No. **6-22** is located **2300** ft. from **[N]** line and **1570** ft. from **[E]** line of sec. **22**

SW NE/4 Sec. 22
(¼ Sec. and Sec. No.)

24N
(Twp.)

7W
(Range)

N.M.P.M.
(Meridian)

Escrito-Gallup
(Field)

Rio Arriba
(County or Subdivision)

New Mexico
(State or Territory)

The elevation of the ~~surface~~ ^{ground} above sea level is **6904** ft.

DETAILS OF WORK

(State names of and expected depths to objective sands; show sizes, weights, and lengths of proposed casings; indicate mudding jobs, cementing points, and all other important proposed work)

Plan to drill 12 1/4" hole to approximately 200' and cement 8 5/8" casing to surface with 125 sacks cement. Drill 7 7/8" hole to approximately 5700'. Run 4 1/2" casing and cement with 150 sacks cement. Perf & SWF Gallup formation.

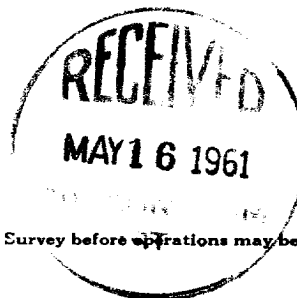

I understand that this plan of work must receive approval in writing by the Geological Survey before operations may be commenced.

Company **Val R. Reese & Associates, Inc.**

Address **Lobby, Sims Building**

Albuquerque, New Mexico

Original Signed by
MORRIS B. JONES

By

Morris B. Jones

Title

Engineer

NEW MEXICO OIL CONSERVATION COMMISSION

Well Location and Acreage Dedication Plat

SECTION A.

Date **May 11, 1961**

Operator **VAL R. REESE & ASSOCIATES** Lease **Hybrook**
Well No. **6-22** Unit Letter **G** Section **22** Township **24 NORTH** Range **7 WEST** NMPM
Located **2300** Feet From **THE NORTH** Line, **1570** Feet From **THE EAST** Line
County **RIO ARriba** G. L. Elevation **6804** Dedicated Acreage **80.00** Acres
Name of Producing Formation **Gallup** Pool **Secrite-Gallup**

1. Is the Operator the only owner* in the dedicated acreage outlined on the plat below? Yes ☒ No
2. If the answer to question One is "No," have the interests of all the owners been consolidated by communization agreement or otherwise? Yes _____ No _____ If answer is "Yes," Type of Consolidation _____
3. If the answer to question Two is "No," list all the owners and their respective interests below:

OWNER

LAND DESCRIPTION

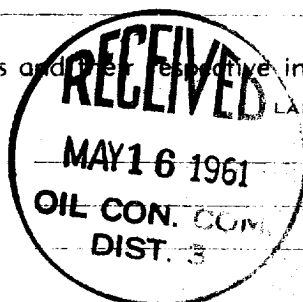

SECTION B.

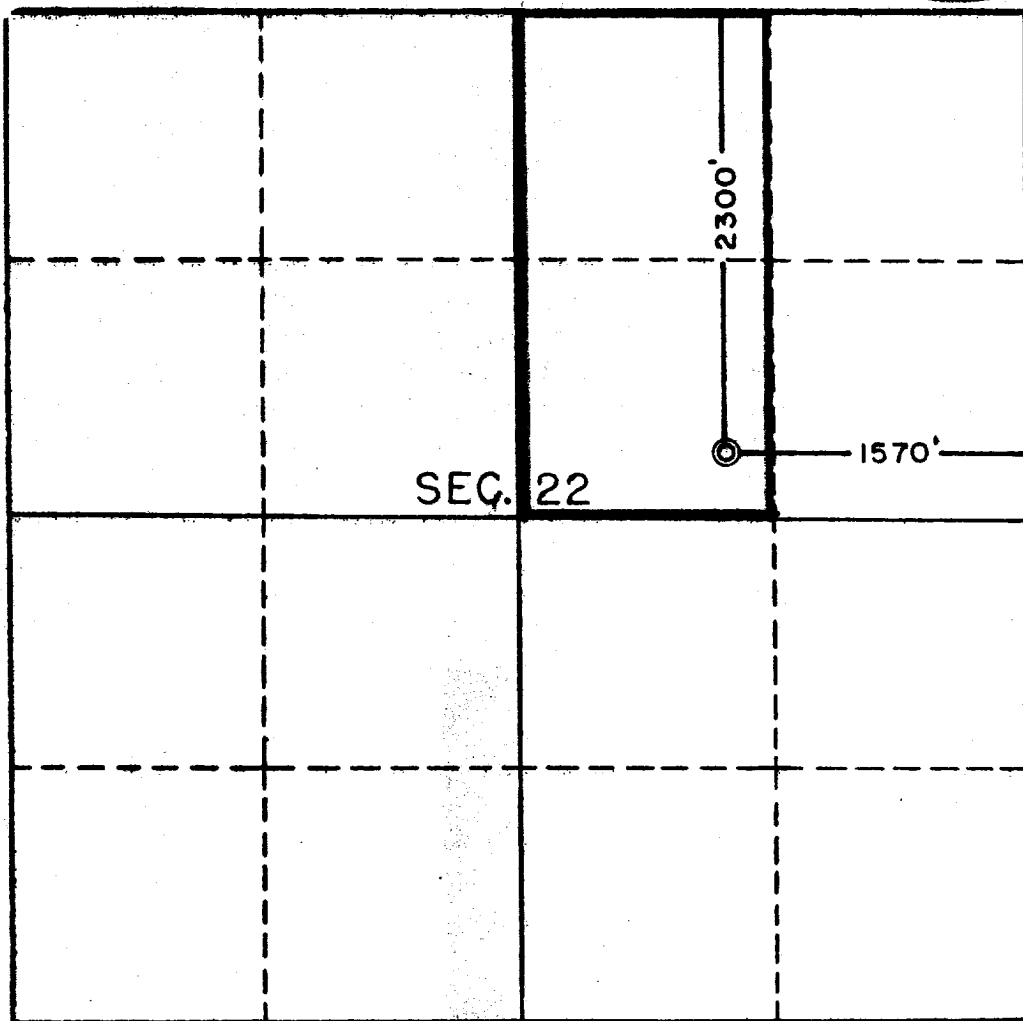

This is to certify that the information in Section A above is true and complete to the best of my knowledge and belief.

Val R. Reese & Assoc., Inc.

(OPERATOR)

Original Signed by
MORRIS B. JONES

Morris B. Jones
Lobby Signs Building
Albuquerque, New Mexico
(ADDRESS)

This is to certify that the well location shown on the plat in Section B was plotted from notes of actual surveys made by me or under my supervision and the same is true and correct to the best of my knowledge and belief.

Date Surveyed **MAY 8, 1961**

Four States Engineering Co.
FARMINGTON, NEW MEXICO

Neal F. Goddard
REGISTERED ENGINEER OR
LAND SURVEYOR

Certificate No. **2904 N.M.**

