

NEW MEXICO OIL CONSERVATION COMMISSION  
Santa Fe, New Mexico

Form C-101  
Revised (12/1/55)

NOTICE OF INTENTION TO DRILL

Notice must be given to the District Office of the Oil Conservation Commission and approval obtained before drilling or recompletion begins. If changes in the proposed plan are considered advisable, a copy of this notice showing such changes will be returned to the sender. Submit this notice in QUINTUPPLICATE. One copy will be returned following approval. See additional instructions in Rules and Regulations of the Commission. If State Land submit 6 Copies Attach Form C- 128 in triplicate to first 3 copies of form C-101

Antec, New Mexico  
(Place)

October 6, 1958  
(Date)

OIL CONSERVATION COMMISSION  
SANTA FE, NEW MEXICO

Gentlemen:

You are hereby notified that it is our intention to commence the Drilling of a well to be known as

Jim Storms

(Company or Operator)

Ghost Ranch - Storms

(Lease)

Well No. 1, in 6 The well is

located 600 feet from the North line and 600 feet from the

East line of Section 22, T. 24N, R. 4E, NMPM.

(GIVE LOCATION FROM SECTION LINE) Wildcat Pool, Rio Arriba County

If State Land the Oil and Gas Lease is No.

If patented land the owner is Presbyterian Church USA

Address.

We propose to drill well with drilling equipment as follows: Rotary Tools

The status of plugging bond is.

Drilling Contractor Company Tools

We intend to complete this well in the Granite formation at an approximate depth of 4000 feet.

CASING PROGRAM

We propose to use the following strings of Casing and to cement them as indicated:

Size of Hole	Size of Casing	Weight per Foot	New or Second Hand	Depth	Sacks Cement
9"	8 5/8	22#	New	100	100 ske
7 7/8"	5 1/2	17#	New	If Necessary	

If changes in the above plans become advisable we will notify you immediately.

ADDITIONAL INFORMATION (If recompletion give full details of proposed plan of work.)

Case thru - perforate and fracture w/sand and oil if production is feasible

Approved 11-19, 1958  
Except as follows:

Sincerely yours,

Jim Storms  
By Jim Storms  
Position

Send Communications regarding well to

Name

Address Box 960 Parga

OIL CONSERVATION COMMISSION

By Emory C. Arnold

NEW MEXICO OIL CONSERVATION COMMISSION  
Well Location and Acreage Dedication Plat

Section A.

Date October 6, 1958

Operator Jim Storrs Lease Ghost Ranch  
Well No. 1 Unit Letter D Section 22 Township 24N Range 74E NMPM  
Located 660 Feet From North Line, 660 Feet From East Line  
County Doña Ana G. L. Elevation 6720 Dedicated Acreage 40 Acres  
Name of Producing Formation \_\_\_\_\_ Pool \_\_\_\_\_

1. Is the Operator the only owner\* in the dedicated acreage outlined on the plat below?  
Yes X No \_\_\_\_\_.
2. If the answer to question one is "no," have the interests of all the owners been consolidated by communitization agreement or otherwise? Yes \_\_\_\_\_ No \_\_\_\_\_. If answer is "yes," Type of Consolidation \_\_\_\_\_
3. If the answer to question two is "no," list all the owners and their respective interests below:

Owner

Land Description

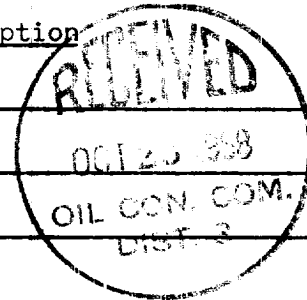

Section B

R4E

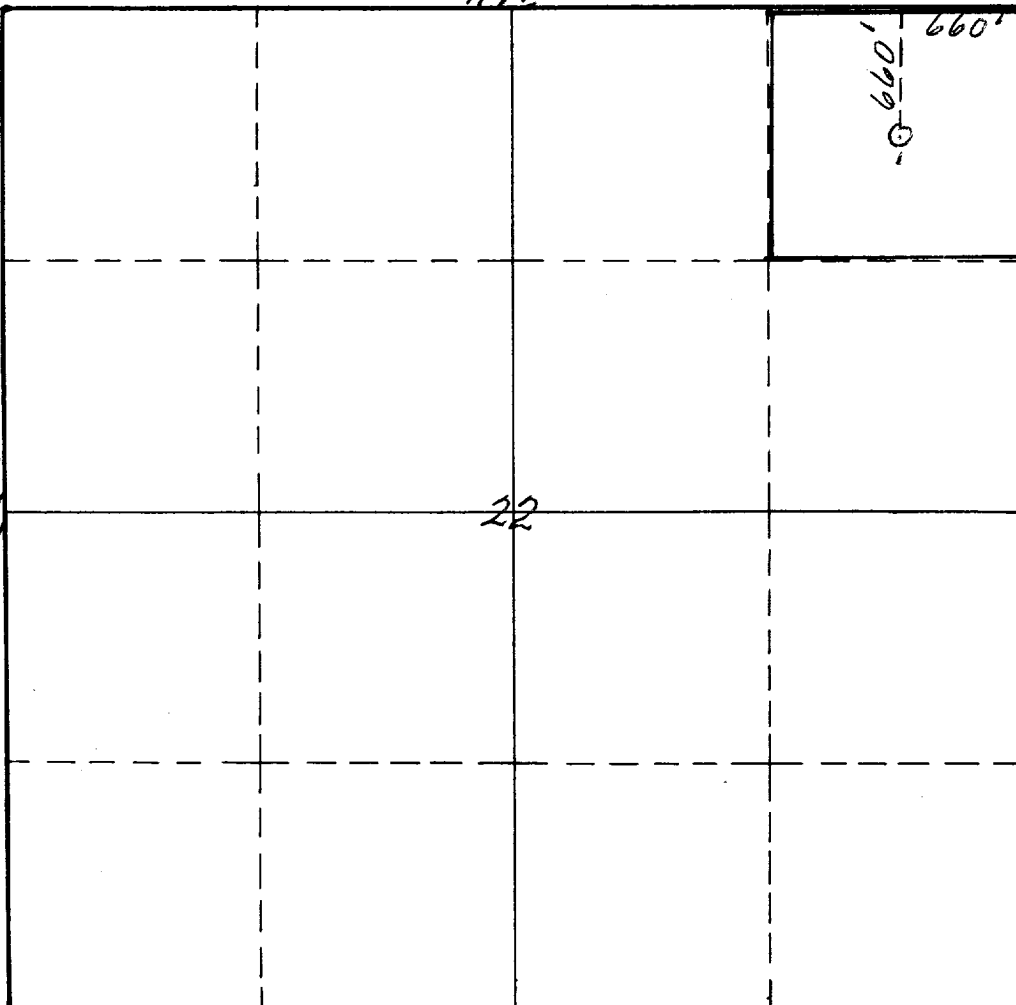

This is to certify that the information in Section A above is true and complete to the best of my knowledge and belief.

Jim Storrs  
(Operator)

(Representative)

Box 760 Campo Texas  
Address

This is to certify that the well location shown on the plat in Section B was plotted from field notes of actual surveys made by me or under my supervision and that the same is true and correct to the best of my knowledge and belief.

Date Surveyed August 30th 1958

James A. Brown  
Registered Professional  
Engineer and/or Land Surveyor.

Certificate No. 572

(See instructions for completing this form on the back of the form.)

INSTRUCTIONS FOR COMPLETION:

1. Operator shall furnish and certify to the information called for in Section A.
2. Operator shall outline the dedicated acreage for both oil and gas wells on the plat in Section B.
3. A registered professional engineer or land surveyor registered in the State of New Mexico or approved by the Commission shall show on the plat the location of the well and certify this information in the space provided.
4. All distances shown on the plat must be from the outer boundaries of Section.
5. If additional space is needed for listing owners and their respective interests as required in question 3, Section A, please use space below

OIL CONSERVATION COMMISSION		
AZTEC DISTRICT OFFICE		
No. Copies Received <u>5</u>		
DISTRIBUTION		
	COPIES	
Operator	<u>1</u>	
State	<u>1</u>	
Production Office		
State Land Office		
U. S. G. S.	<u>2</u>	
Transporter		
File	<u>1</u>	<u>✓</u>

\* "Owner" means the person who has the right to drill into and to produce from any pool and to appropriate the production either for himself or for himself and another. (65-3-29 (e) NMSA 1953 Comp.)