

NEW MEXICO OIL CONSERVATION COMMISSION
Santa Fe, New Mexico

Form G-101
Revised (12/1/55)

NOTICE OF INTENTION TO DRILL

Notice must be given to the District Office of the Oil Conservation Commission and approval obtained before drilling or recompletion begins. If changes in the proposed plan are considered advisable, a copy of this notice showing such changes will be returned to the sender. Submit this notice in QUINTUPLICATE. One copy will be returned following approval. See additional instructions in Rules and Regulations of the Commission. If State Land submit 6 Copies Attach Form G-128 in triplicate to first 3 copies of form G-101 on all wells

Albuquerque, New Mexico

February 19, 1960

(Place)

(Date)

OIL CONSERVATION COMMISSION
SANTA FE, NEW MEXICO

Gentlemen:

You are hereby notified that it is our intention to commence the Drilling of a well to be known as
E. L. Fundingsland

(Company or Operator)

McKay-Tidal

(Lease)

, Well No. **1**, in _____, (Unit) The well is

located **990** feet from the **South** line and **1850** feet from the

West

line of Section **14**, T. **24N**, R. **2W**, NMPM.

(GIVE LOCATION FROM SECTION LINE)

Blanco PC Extension Pool, **Rio Arriba** County

If State Land the Oil and Gas Lease is No. _____

If patented land the owner is **Horace F. McKay, Jr.**

Address **800 Loma Linda Place, S. E., Albuquerque, New Mexico**

We propose to drill well with drilling equipment as follows: **Rotary from surface to TD**

The status of plugging bond is **\$10,000.00 Nation Wide**

Drilling Contractor **Aspen Drilling Company**

We intend to complete this well in the **Pictured Cliff** formation at an approximate depth of **3400** feet.

CASING PROGRAM

We propose to use the following strings of Casing and to cement them as indicated:

Size of Hole	Size of Casing	Weight per Foot	New or Second Hand	Depth	Sacks Cement
9 5/8	7 5/8	26.40	New	110	100
6 3/4	2 7/8	6.40	New	3400	100

If changes in the above plans become advisable we will notify you immediately.

ADDITIONAL INFORMATION

This is to be a "slim-hole" completion

Approved _____, 19 **60**
Except as follows:

OIL CONSERVATION COMMISSION

By _____

Sincerely yours,

E. L. Fundingsland

(Company or Operator)

M. B. JONES

By **Morris B. Jones**

Position **Consulting Engineer**

Send Communications regarding well to

Name **Morris B. Jones**

Address **6605 Rogers, N.E., Albuquerque, N. M.**

U.S. DEPARTMENT OF AGRICULTURE
BUREAU OF LAND MANAGEMENT

AZTEC DISTRICT OFFICE

No. Copies Received 5

DISTRIBUTION

	No. FURNISHED	
Operator	1	
Santa Fe	1	
Proration Office		
State Land Office		
U. S. G. S.	2	
Transporter		
File	1	✓

NEW MEXICO OIL CONSERVATION COMMISSION

Well Location and Acreage Dedication Plat

Section A.

Date February 19, 1960

Operator ~~XXXXXXXXXXXX~~ E. L. Fundingsland Lease ~~XXXXXXXXXX~~ McKay-Tidal
Well No. 1 Unit Letter N Section 14 Township 24 North Range 2 West NMPM
Located 990 Feet From South Line, 1850 Feet From West Line
County Rio Arriba G. L. Elevation 7253 Dedicated Acreage 160.00 Acres
Name of Producing Formation Pictured Cliffs Pool Blance PC Extension

1. Is the Operator the only owner* in the dedicated acreage outlined on the plat below?
Yes ☒ No ☐
2. If the answer to question one is "no," have the interests of all the owners been consolidated by communitization agreement or otherwise? Yes ☐ No ☐. If answer is "yes,"
Type of Consolidation _____
3. If the answer to question two is "no," list all the owners and their respective interests below:

Owner

Land Description



Section. B

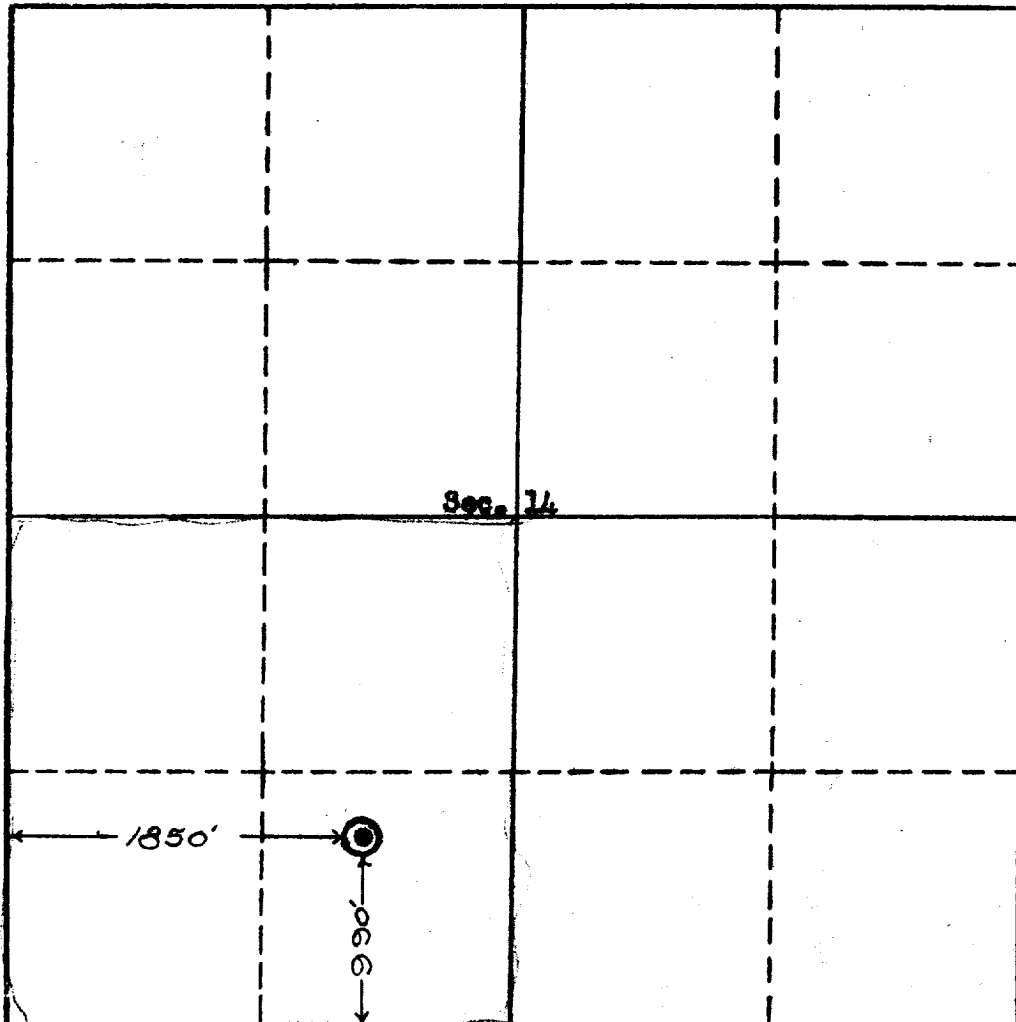

This is to certify that the information in Section A above is true and complete to the best of my knowledge and belief.

E. L. Fundingsland
(Operator)

M. B. JONES

(Representative)
6605 Rogers, N. E.
Albuquerque, New Mexico
Address

This is to certify that the well location shown on the plat in Section B was plotted from ~~field notes~~ of actual survey made by me under my supervision and that the same is true and correct to the best of my knowledge and belief.

Date Surveyed Feb. 15, 1960

Ernest V. Echohawk
Ernest V. Echohawk
Registered Land Surveyor.

Certificate No. 1543