

NEW MEXICO OIL CONSERVATION COMMISSION

Well Location and Acreage Dedication Plat

Section A.

Date August 2, 1960

Operator Val E. Rouse & Associates Lease _____
 Well No. _____ Unit Letter _____ Section 16 Township 24 North Range 7 West _____
 Located _____ Feet From South Line, 2000 Feet From East Line _____
 County San Antonio G. L. Elevation 7073 Dedicated Acreage _____ Acres
 Name of Producing Formation _____ Pool _____

1. Is the Operator the only owner* in the dedicated acreage outlined on the plat below?
 Yes X No _____
2. If the answer to question one is "no," have the interests of all the owners been consolidated by communitization agreement or otherwise? Yes _____ No _____. If answer is "yes,"
 Type of Consolidation _____
3. If the answer to question two is "no," list all the owners and their respective interests below:

Owner

Land Description

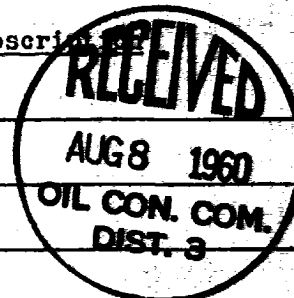

Section B

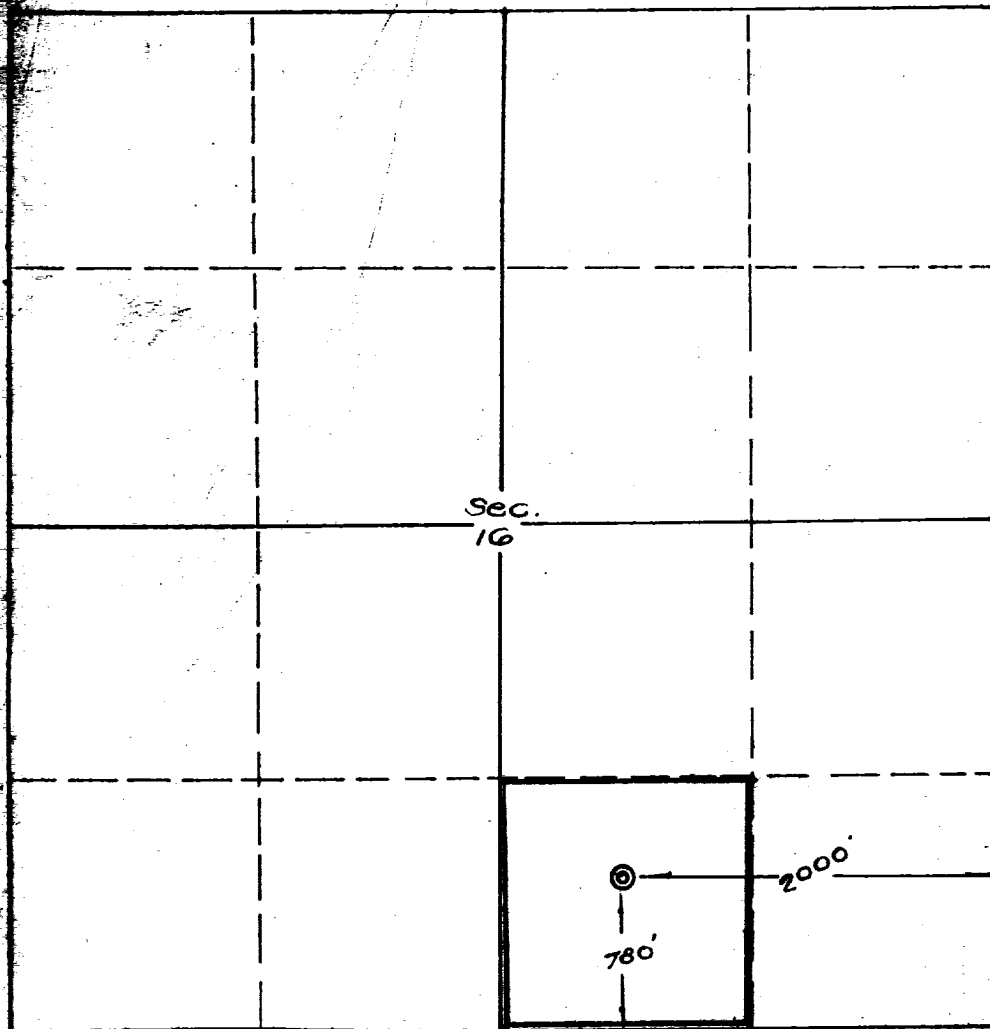

This is to certify that the information in Section A above is true and complete to the best of my knowledge and belief.

Val E. Rouse & Associates, Inc.
 (Operator)

John L. Jacob
 (Representative)

Letty Simon
 Address _____

This is to certify that the well location shown on the plat in Section B was located from field notes, survey, or under my supervision and to the best of my knowledge and belief.

Date Surveyed August 1, 1960

Ernest V. Eshelaw
 Ernest V. Eshelaw
 Registered Land Surveyor.

Certificate No. 1545

NEW MEXICO OIL CONSERVATION COMMISSION

Well Location and Acreage Dedication Plat

Section A.

Date August 2, 1968

Operator Val E. Evans & Associates Lease Highway
 Well No. 1-18 Unit Letter Q Section 16 Township 24 North Range 7 West
 Located 780 Feet From South Line, 2000 Feet From East
 County Santa Fe G. L. Elevation 7073 Dedicated Acreage 40
 Name of Producing Formation Gallup Pool Escrito-Gallup

1. Is the Operator the only owner* in the dedicated acreage outlined on the plat below?
 Yes X No
2. If the answer to question one is "no," have the interests of all the owners been consolidated by communitization agreement or otherwise? Yes No . If answer is "yes,"
 Type of Consolidation
3. If the answer to question two is "no," list all the owners and their respective interests below:

Owner

Land Description

Section B

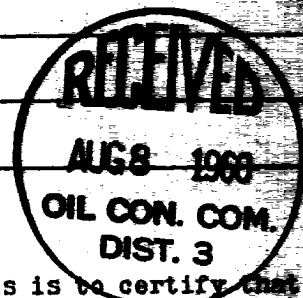
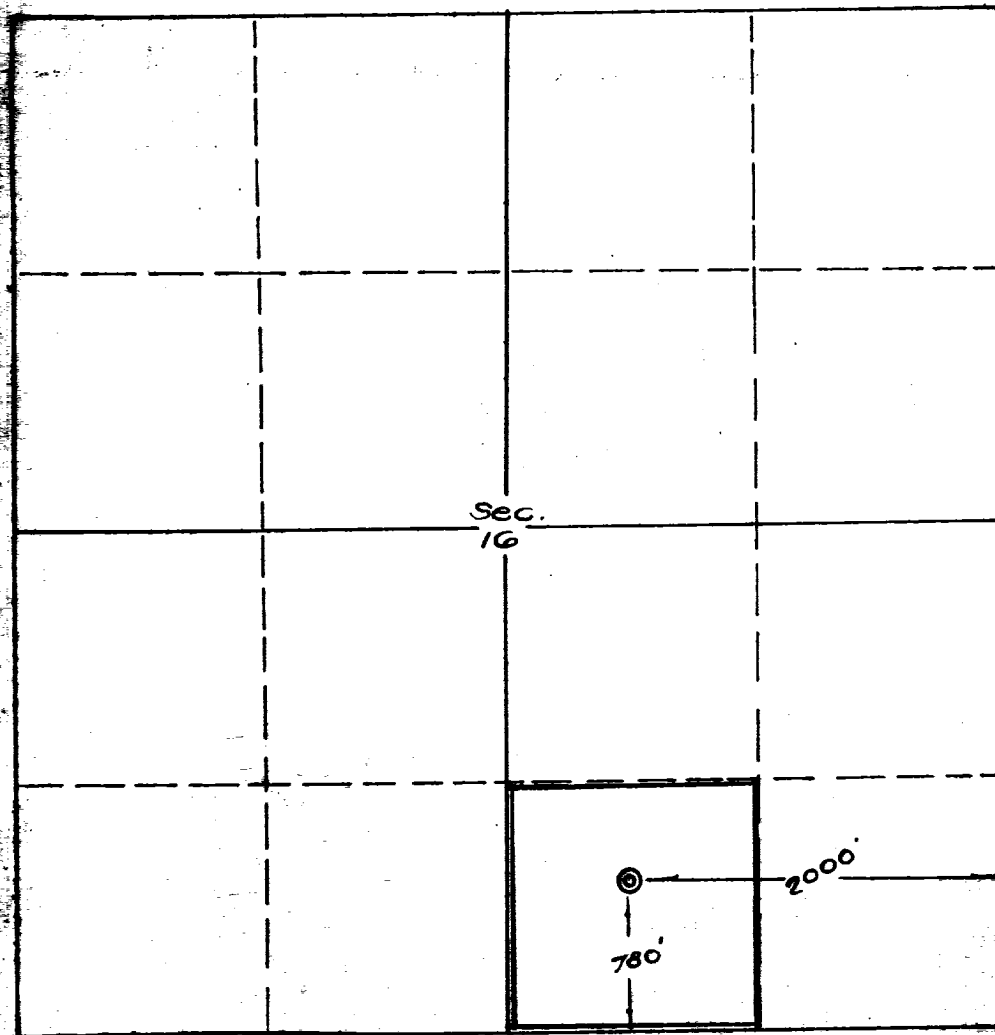

This is to certify that the information in Section A above is true and complete to the best of my knowledge and belief.

Val E. Evans & Associates
 (Operator)
Jim P. Smith
 (Representative)
 Lobby Street Bldg.
 Albuquerque, N. M.
 Address

This is to certify that the well location shown on the plat in Section B is correct from the best of my knowledge and belief.

Date Surveyed August 2, 1968
Ernest V. Schuchman
 Registered Land Surveyor

Certificate No. 1943

100

第 100 页

STATE OF NEW MEXICO
OIL CONSERVATION COMMISSION
ALBUQUERQUE DISTRICT OFFICE
NUMBER OF COPIES RECEIVED
DATE 10 11 60

1	2	3
4	5	6
7	8	9
10	11	12
13	14	15
16	17	18
19	20	21
22	23	24
25	26	27
28	29	30
31	32	33
34	35	36
37	38	39
40	41	42
43	44	45
46	47	48
49	50	51
52	53	54
55	56	57
58	59	60
61	62	63
64	65	66
67	68	69
70	71	72
73	74	75
76	77	78
79	80	81
82	83	84
85	86	87
88	89	90
91	92	93
94	95	96
97	98	99
100	101	102
103	104	105
106	107	108
109	110	111
112	113	114
115	116	117
118	119	120
121	122	123
124	125	126
127	128	129
130	131	132
133	134	135
136	137	138
139	140	141
142	143	144
145	146	147
148	149	150
151	152	153
154	155	156
157	158	159
160	161	162
163	164	165
166	167	168
169	170	171
172	173	174
175	176	177
178	179	180
181	182	183
184	185	186
187	188	189
190	191	192
193	194	195
196	197	198
199	200	201
202	203	204
205	206	207
208	209	210
211	212	213
214	215	216
217	218	219
220	221	222
223	224	225
226	227	228
229	230	231
232	233	234
235	236	237
238	239	240
241	242	243
244	245	246
247	248	249
250	251	252
253	254	255
256	257	258
259	260	261
262	263	264
265	266	267
268	269	270
271	272	273
274	275	276
277	278	279
280	281	282
283	284	285
286	287	288
289	290	291
292	293	294
295	296	297
298	299	300
301	302	303
304	305	306
307	308	309
310	311	312
313	314	315
316	317	318
319	320	321
322	323	324
325	326	327
328	329	330
331	332	333
334	335	336
337	338	339
340	341	342
343	344	345
346	347	348
349	350	351
352	353	354
355	356	357
358	359	360
361	362	363
364	365	366
367	368	369
370	371	372
373	374	375
376	377	378
379	380	381
382	383	384
385	386	387
388	389	390
391	392	393
394	395	396
397	398	399
400	401	402
403	404	405
406	407	408
409	410	411
412	413	414
415	416	417
418	419	420
421	422	423
424	425	426
427	428	429
430	431	432
433	434	435
436	437	438
439	440	441
442	443	444