



COPY TO O. & C.

UNITED STATES
DEPARTMENT OF THE INTERIOR
GEOLOGICAL SURVEY
P. O. Box 965
Farmington, New Mexico

February 24, 1956

El Paso Natural Gas Company
Box 997
Farmington, New Mexico

Re: Jicarilla Tribal
Contract 36, Tract 81

Gentlemen:

Receipt is acknowledged of your "Notice of Intention to Drill" dated February 23, 1956 covering your well No. 2-A Jicarilla in SW $\frac{1}{4}$ sec. 16, T. 24 N., R. 5 W., N. M. P. M., Rio Arriba County, New Mexico, Wildcat pool.

Your proposed work is hereby approved subject to compliance with the provisions of the "Oil and Gas Operating Regulations" revised May 25, 1942, a copy of which will be sent to you on request, and subject to the following conditions:

1. Drilling operations so authorized are subject to the attached sheet for general conditions of approval.
2. Furnish copies of all logs.

Very truly yours,

P. T. McGrath
District Engineer

PTMcGrath:ac
cc: Jicarilla Agency



IN REPLY REFER TO:

UNITED STATES
DEPARTMENT OF THE INTERIOR
GEOLOGICAL SURVEY



(SUBMIT IN TRIPLICATE)

Indian Agency Jicarilla Tribal

UNITED STATES
DEPARTMENT OF THE INTERIOR
GEOLOGICAL SURVEY

Allottee _____

Lease No. Cont. #36, Tract #81

SUNDRY NOTICES AND REPORTS ON WELLS

NOTICE OF INTENTION TO DRILL _____	<input checked="" type="checkbox"/>	SUBSEQUENT REPORT OF WATER SHUT-OFF _____	
NOTICE OF INTENTION TO CHANGE PLANS _____		SUBSEQUENT REPORT OF SHOOTING OR ACIDIZING _____	
NOTICE OF INTENTION TO TEST WATER SHUT-OFF _____		SUBSEQUENT REPORT OF ALTERING CASING _____	
NOTICE OF INTENTION TO REDRILL OR REPAIR WELL _____		SUBSEQUENT REPORT OF REDRILLING OR REPAIR _____	
NOTICE OF INTENTION TO SHOOT OR ACIDIZE _____		SUBSEQUENT REPORT OF ABANDONMENT _____	
NOTICE OF INTENTION TO PULL OR ALTER CASING _____		SUPPLEMENTARY WELL HISTORY _____	
NOTICE OF INTENTION TO ABANDON WELL _____			

(INDICATE ABOVE BY CHECK MARK NATURE OF REPORT, NOTICE, OR OTHER DATA)

February 23, 1956

Jicarilla
Well No. 2-A is located 990 ft. from S line and 890 ft. from W line of sec. 16
SW Section 16 24N 5W DEM
(1/4 Sec. and Sec. No.) (Twp.) (Range) (Meridian)
Wildcat Rio Arriba New Mexico
(Field) (County or Subdivision) (State or Territory)

The elevation of the derrick floor above sea level is 6607 ft.

DETAILS OF WORK

(State names of and expected depths to objective sands; show sizes, weights, and lengths of proposed casings; indicate mudding jobs, cementing points, and all other important proposed work)

It is intended to drill a well thru the Pictured Cliff formation using rotary tools to the casing point and to drill the pay section with cable tools and to water fracture the entire pay section. T.D. 2395'.

Casing Program:

9 5/8" at 120' with 125 sacks regular cement circulated to surface.
7" at 2295' with 75 sacks regular cement and 75 sacks Pozmix.

The SW/4 of Section 16 is dedicated to this well.
(SW/4) Jicarilla Tribal #36, Tract #81.

I understand that this plan of work must receive approval in writing by the Geological Survey before operations may be commenced.

Company El Paso Natural Gas Company

Address Box 977

Farmington, N.M.

By PCWynn

Title Petroleum Engineer

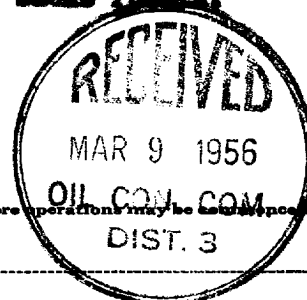

EL PASO NATURAL GAS COMPANY

TRIBAL NO. 36

JICARILLA NO. 2-A

TRACT NO. 81

990 FEET FROM THE SOUTH LINE, 890 FEET FROM THE WEST LINE

SW/4 OF THE SW/4

16 24 5 RIO ARriba COUNTY, NEW MEXICO

6596²

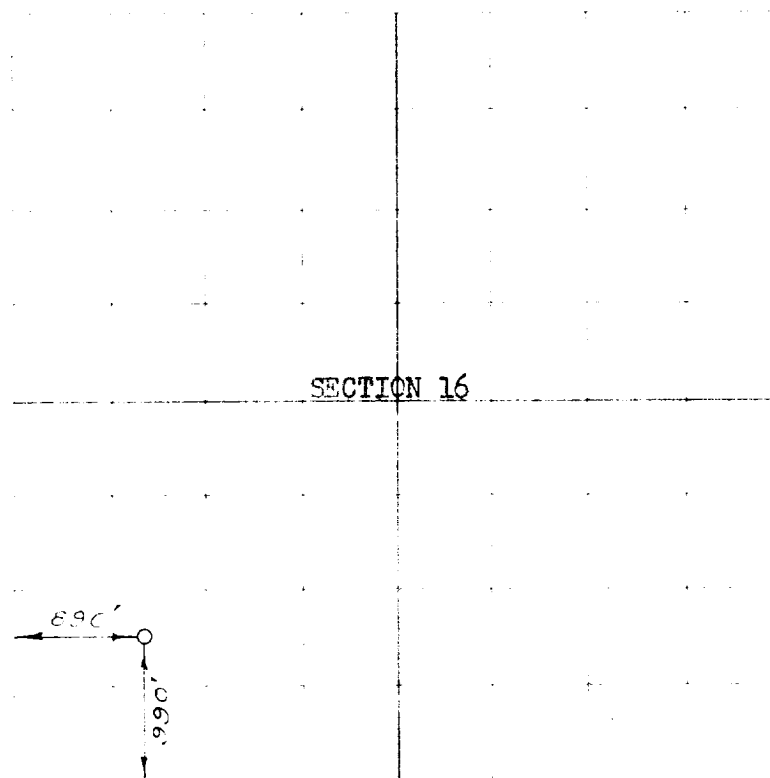

RECEIVED
FEB 2 1956
U. S. GEOLOGICAL SURVEY
FARMINGTON, NEW MEXICO

DECEMBER 22 55

Witness my hand and seal of office this 22nd day of December, 1955, at Farmington, New Mexico.

E. C. Z. Haller

Register of Deeds
Farmington, New Mexico

160

160 ACRES, SW/4 SECTION (PLAT)

160 ACRES, SW/4 SECTION (PLAT)

