

IN REPLY REFER TO:



UNITED STATES
DEPARTMENT OF THE INTERIOR
GEOLOGICAL SURVEY
P. O. Box 965
Farmington, New Mexico

May 16, 1956



Mike Abraham
918 Simms Building
Albuquerque, New Mexico

Re: Santa Fe 079707

Gentlemen:

Receipt is acknowledged of your "Notice of Intention to Drill" dated May 15, 1956 covering your well No. 1 Shula in SE¹₄ sec. 17, T. 24 N., R. 1 W., N. M. P. M., Rio Arriba County, New Mexico, Wildcat pool.

Your proposed work is hereby approved subject to compliance with the provisions of the "Oil and Gas Operating Regulations" revised May 25, 1942, a copy of which will be sent to you on request, and subject to the following conditions:

1. Drilling operations so authorized are subject to the attached sheet for general conditions of approval.
2. Furnish copies of all logs.

Very truly yours,

(Orig. Sgd.) P. T. McGrath

P. T. McGrath
District Engineer

PTMcGrath:ac

UNITED STATES
DEPARTMENT OF THE INTERIOR
GEOLOGICAL SURVEY



TO THE DIRECTOR, GEOLOGICAL SURVEY
WASHINGTON, D. C.

FROM THE REGIONAL GEOLOGICAL SURVEY
ALBUQUERQUE, NEW MEXICO

SUBJECT: [Illegible]

[Illegible text follows, appearing to be a memorandum or report summary.]

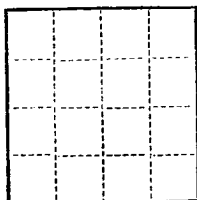

(SUBMIT IN TRIPLICATE)

UNITED STATES
DEPARTMENT OF THE INTERIOR
GEOLOGICAL SURVEY

Land Office Santa Fe, N.M.

Lease No. 079707

Unit Shula #1

SUNDRY NOTICES AND REPORTS ON WELLS

NOTICE OF INTENTION TO DRILL	<input checked="" type="checkbox"/>	SUBSEQUENT REPORT OF WATER SHUT-OFF
NOTICE OF INTENTION TO CHANGE PLANS		SUBSEQUENT REPORT OF SHOOTING OR ACIDIZING
NOTICE OF INTENTION TO TEST WATER SHUT-OFF		SUBSEQUENT REPORT OF ALTERING CASING
NOTICE OF INTENTION TO RE-DRILL OR REPAIR WELL		SUBSEQUENT REPORT OF RE-DRILLING OR REPAIR
NOTICE OF INTENTION TO SHOOT OR ACIDIZE		SUBSEQUENT REPORT OF ABANDONMENT
NOTICE OF INTENTION TO PULL OR ALTER CASING		SUPPLEMENTARY WELL HISTORY
NOTICE OF INTENTION TO ABANDON WELL		

(INDICATE ABOVE BY CHECK MARK NATURE OF REPORT, NOTICE, OR OTHER DATA)

Well No. 1 is located 1980 ft. from S line and 1980 ft. from E line of sec. 17.
SEA - 17 (Sec. and Sec. No.) 24N (Twp.) 1W (Range) NM PM (Meridian)
W. C. (Field) Rio Arriba (County or Subdivision) New Mexico (State or Territory)

The elevation of the ^{GL}derrick floor above sea level is 7569 ft.

DETAILS OF WORK

(State names of and expected depths to objective sands; show sizes, weights, and lengths of proposed casings; indicate mudding jobs, cementing points, and all other important proposed work)

It is intended to drill a well with Rotary tools through the Picture Cliff formation. Mud circulation and set casing through formation and perforate and fract. Total depth 3200 feet.

Casing program: 8 5/8 at 100 ft. with 100 sacks cement.
 5 1/2" at 3200 ft. with 150 sacks cement.
 1 " tubing at 3150 ft.

I understand that this plan of work must receive approval in writing by the Geological Survey before operations may be commenced.

Company W. C. Abraham

Address 918 Glass Building

Albuquerque, New Mexico

By Oscar Abraham

Title _____

NEW MEXICO
OIL CONSERVATION COMMISSION
Well Location and/or Gas Proration Plat

RECEIVED
MAY 14 1956
Form 6-156
LAND SURVEY
NEW MEXICO
Date _____

Operator **Mike Abraham** Lease _____
Well No. _____ Section **17** Township **24 North** Range **1 West** NMPM
Located **1980** Feet From **South** Line, **1980** Feet From **East** Line,
Rio Arriba County, New Mexico. G. L. Elevation **7569**
Name of Producing Formation _____ Pool _____ Dedicated Acreage **160**

(Note: All distances must be from outer boundaries of Section)

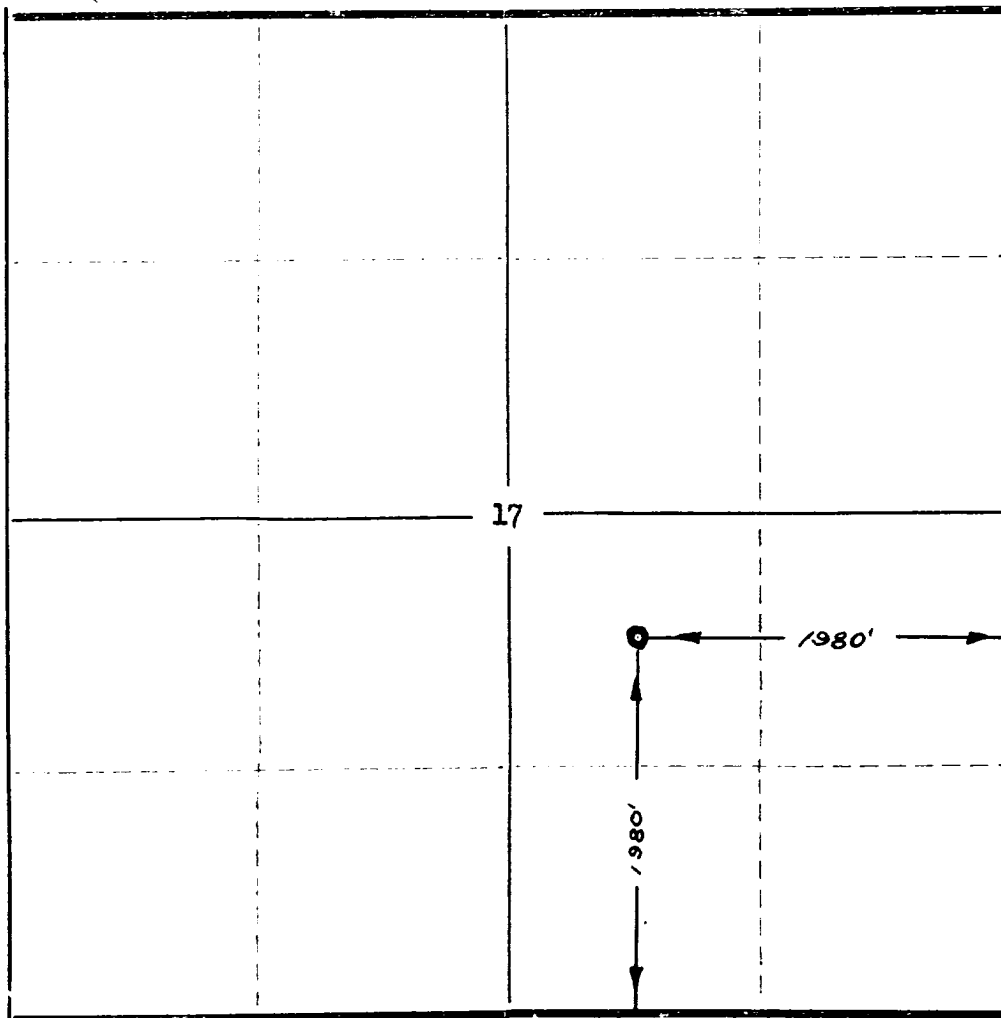

NOTE

This section of
form is to be
used for gas
wells only.

SCALE: 1" 1000'

1. Is this Well a Dual Comp. ? ~~Yes~~ No
2. If the answer to Question 1 is yes, are there any other
dually completed wells within the dedicated acreage?
~~Yes~~ No

Name Mike Abraham
Position _____
Representing _____
Address _____

This is to certify that the above plat was prepared
from field notes of actual surveys made by me or
under my supervision and that the same are true and
correct to the best of my knowledge and belief.

Date Surveyed May 14, 1956

Ernest V. Echoshawk
Ernest V. Echoshawk
Reg. Land Surveyor, N. Mex., Reg. No. 1545