

(SUBMIT IN TRIPLICATE)

UNITED STATES
DEPARTMENT OF THE INTERIOR
GEOLOGICAL SURVEY

Land Office Santa Fe
Lease No. MM-03595
Unit Judy-Federal

SUNDRY NOTICES AND REPORTS ON WELLS

NOTICE OF INTENTION TO DRILL	<input checked="" type="checkbox"/>	SUBSEQUENT REPORT OF WATER SHUT-OFF	
NOTICE OF INTENTION TO CHANGE PLANS		SUBSEQUENT REPORT OF SHOOTING OR ACIDIZING	
NOTICE OF INTENTION TO TEST WATER SHUT-OFF		SUBSEQUENT REPORT OF ALTERING CASING	
NOTICE OF INTENTION TO RE-DRILL OR REPAIR WELL		SUBSEQUENT REPORT OF RE-DRILLING OR REPAIR	
NOTICE OF INTENTION TO SHOOT OR ACIDIZE		SUBSEQUENT REPORT OF ABANDONMENT	
NOTICE OF INTENTION TO PULL OR ALTER CASING		SUPPLEMENTARY WELL HISTORY	
NOTICE OF INTENTION TO ABANDON WELL			

(INDICATE ABOVE BY CHECK MARK NATURE OF REPORT, NOTICE, OR OTHER DATA)

August 4, 19 60

Well No. 2 is located 1650 ft. from S line and 1980 ft. from E line of sec. 17
NE 1/4 of SW 1/4 of Sec. 17 24N 7W N.M.P.M.
 (1/4 Sec. and Sec. No.) (Twp.) (Range) (Meridian)
Reerito (allup) Rio Arriba New Mexico
 (Field) (County or Subdivision) (State or Territory)

The elevation of the derrick floor above sea level is 7217 ft. (estimate)

DETAILS OF WORK

(State names of and expected depths to objective sands; show sizes, weights, and lengths of proposed casings; indicate mudding jobs, cementing points, and all other important proposed work)

Objective sand-Callup(6150')
 Proposed Total Depth- 6250'
 Surface Casing- 200' of 8-5/8" OD 24# Casing- to circulate cement to top.
 Production Casing- 4 1/2" OD 9.5# and 11# set through Callup and cemented 400'
 above productive horizon.
 Completion of Callup- Perforate and fracture with heavy sand-oil free
 To commence drilling- on or about August 8, 1960.

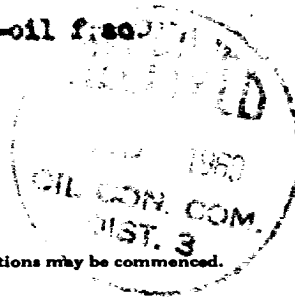

I understand that this plan of work must receive approval in writing by the Geological Survey before operations may be commenced.

Company DUNFAR PRODUCTION CO. INC.
836 Mercantile Dallas Bldg.
 Address Dallas, Texas

By L. L. Florsheim
 Title General Manager



NEW MEXICO OIL CONSERVATION COMMISSION
WELL LOCATION AND ACREAGE DEDICATION PLAT

FORM C-128
Revised 5/1/57

SEE INSTRUCTIONS FOR COMPLETING THIS FORM ON THE REVERSE SIDE

SECTION A

Operator DORFMAN PRODUCTION COMPANY		Lease JUDY - FEDERAL		Well No. 2
Unit Letter K	Section 17	Township 24 NORTH	Range 7 WEST	County RIO ARriba
Actual Footage Location of Well: 1650 feet from the SOUTH line and 1980 feet from the WEST line				
Ground Level Elev. 7203.0	Producing Formation GALLUP	Pool ESCRITO (GALLUP)	Dedicated Acreage: 40 Acres	

1. Is the Operator the only owner in the dedicated acreage outlined on the plat below? YES _____ NO **X**. ("Owner" means the person who has the right to drill into and to produce from any pool and to appropriate the production either for himself or for himself and another. (65-3-29 (e) NMSA 1935 Comp.)
2. If the answer to question one is "no," have the interests of all the owners been consolidated by communitization agreement or otherwise? YES **X** NO _____. If answer is "yes," Type of Consolidation **Farmout Agreement**
3. If the answer to question two is "no," list all the owners and their respective interests below:

Owner EL PASO NATURAL GAS PRODUCTS COMPANY	Land Description NE$\frac{1}{4}$ of SW$\frac{1}{4}$ of Sec. 17, Township 24 North, Range 7 West, Rio Arriba County, New Mexico
--	--

SECTION B

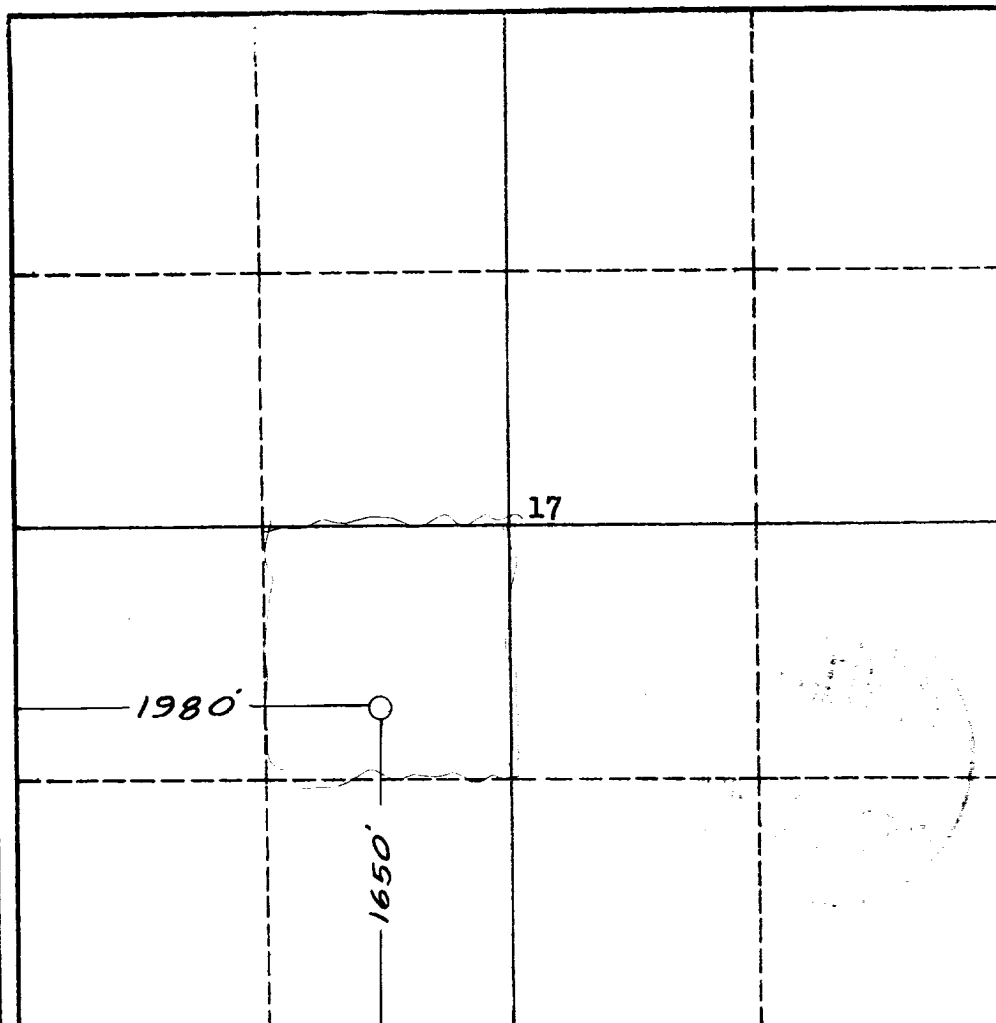

CERTIFICATION

I hereby certify that the information in SECTION A above is true and complete to the best of my knowledge and belief.

Name **J. L. Horshewitz**
Position **General Manager**
Company **Dorfman Production Co.**
Date **August 4, 1960**

I hereby certify that the well location shown on the plat in SECTION B was plotted from field notes of actual surveys made by me or under my supervision, and that the same is true and correct to the best of my knowledge and belief.

Date Surveyed **29 July 1960**
Registered Professional Engineer and/or Land Surveyor **James P. Leese**
James P. Leese
Certificate No. **1463**

INSTRUCTIONS FOR COMPLETION OF FORM C-128

1. Operator shall furnish and certify to the information called for in Section A.
2. Operator shall outline the dedicated acreage for *both* oil and gas wells on the plat in Section B.
3. A registered professional engineer or land surveyor registered in the State of New Mexico or approved by the Commission shall show on the plat the location of the well and certify this information in the space provided.
4. All distances shown on the plat must be from the outer boundaries of the Section.
5. If additional space is needed for listing owners and their respective interests as required in question 5 of Section A, please use space below.

NUMBER OF COPIES RECEIVED	
DISTRIBUTION	
SP/EA	
FILE	
U.S.G.S.	
LAND OFFICE	
TRANSPORTER	OIL GAS
PRODUCTION OFFICE	
OPERATOR	

NEW MEXICO OIL CONSERVATION COMMISSION
WELL LOCATION AND ACREAGE DEDICATION PLAT
 SEE INSTRUCTIONS FOR COMPLETING THIS FORM ON THE REVERSE SIDE

FORM C-128
Revised 5/1/57

SECTION A

Operator Dorfman Production Company		Lease Judy Federal		Well No. 2
Unit Letter K	Section 17	Township 24 N	Range 7 W	County Rio Arriba
Actual Footage Location of Well: 1650 feet from the South line and 1980 feet from the West line				
Ground Level Elev. 7203.0	Producing Formation Gallup	Pool Escrito (Gallup)	Dedicated Acreage: 80 Acres	

1. Is the Operator the only owner in the dedicated acreage outlined on the plat below? YES _____ NO **X**. ("Owner" means the person who has the right to drill into and to produce from any pool and to appropriate the production either for himself or for himself and another. (65-3-29 (e) NMSA 1935 Comp.)
2. If the answer to question one is "no," have the interests of all the owners been consolidated by communitization agreement or otherwise? YES **X** NO _____. If answer is "yes," Type of Consolidation **Operating agreement**
3. If the answer to question two is "no," list all the owners and their respective interests below:

Owner Louis Dorfman, Sam Y. Dorfman, Jr., Elizabeth F. Dorfman Trust, S. L. Flor-sheim, Jr., Lawrence J. Reed, Jack V. Newman, H. J. Grebing, Jr.	Land Description E/2 of SW/4 of Sec. 17, Twn 24N, Rq 7W, Rio Arriba County, New Mex-ico
--	--

SECTION B

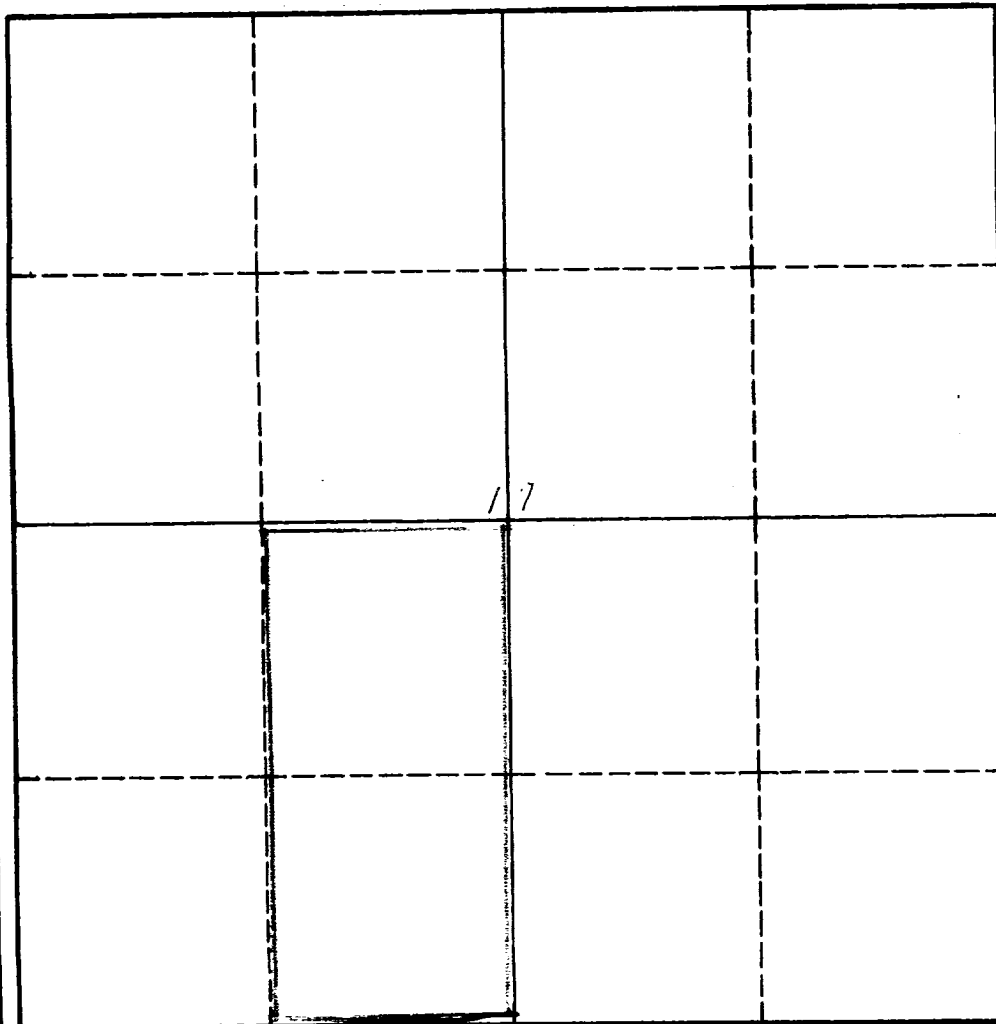

CERTIFICATION

I hereby certify that the information in SECTION A above is true and complete to the best of my knowledge and belief.

Name <i>L. L. Harshbarger</i>
Position General Manager
Company Dorfman Production Co.
Date DEC 29 1960

I hereby certify that the well location shown on the plat in SECTION B was plotted from field notes of actual surveys made by me or under my supervision, and that the same is true and correct to the best of my knowledge and belief.

Date Surveyed 29 July 1960
Registered Professional Engineer and/or Land Surveyor James P. Leese

Certificate No. 1463

0 330 660 990 1320 1650 1980 2310 2640 2000 1500 1000 500 0

INSTRUCTIONS FOR COMPLETION OF FORM C-128

1. Operator shall furnish and certify to the information called for in Section A.
2. Operator shall outline the dedicated acreage for *both* oil and gas wells on the plat in Section B.
3. A registered professional engineer or land surveyor registered in the State of New Mexico or approved by the Commission shall show on the plat the location of the well and certify this information in the space provided.
4. All distances shown on the plat must be from the outer boundaries of the Section.
5. If additional space is needed for listing owners and their respective interests as required in question 3 of Section A, please use space below.