

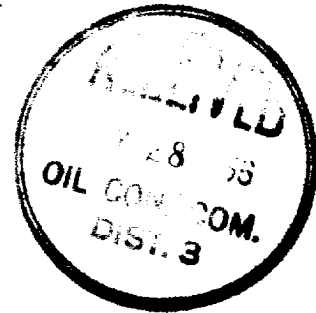

IN REPLY REFER TO:

UNITED STATES  
DEPARTMENT OF THE INTERIOR  
GEOLOGICAL SURVEY  
Farmington, New Mexico

May 17, 1956



Gulf Oil Corporation  
c/o Lester LeFavour  
Box 2097  
Denver 1, Colorado

Re: Jicarilla Contract 69  
Tract 131

Gentlemen:

Receipt is acknowledged of your "Notice of Intention to Drill" dated May 16, 1956 covering your well No. 7 Apache in SW 1/4 NE 1/4 sec. 17, T. 24 N., R. 5 W., N. M. T. M., Rio Arriba County, New Mexico, Otero-Pio Cliffs pool. *ext*

Your proposed work is hereby approved subject to compliance with the provisions of the "Oil and Gas Operating Regulations" revised May 25, 1942, a copy of which will be sent to you on request, and subject to the following conditions:

1. Drilling operations so authorized are subject to the attached sheet for general conditions of approval.
2. Furnish copies of all logs.

Very truly yours,

Jerry W. Long  
Acting District Engineer

JWLong:ac  
cc - Jicarilla Agency

UNITED STATES  
DEPARTMENT OF THE INTERIOR  
GEOLOGICAL SURVEY



(SUBMIT IN TRIPLICATE)

Indian Agency Jicarilla  
Tribal

UNITED STATES  
DEPARTMENT OF THE INTERIOR  
GEOLOGICAL SURVEY

Allottee 69, Tract 131  
Contract ~~xxx~~ No.

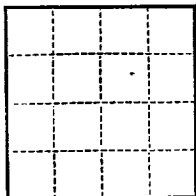

SUNDRY NOTICES AND REPORTS ON WELLS

RECEIVED  
MAY 17 1956  
U. S. GEOLOGICAL SURVEY  
FARMINGTON, NEW MEXICO

NOTICE OF INTENTION TO DRILL	<input checked="" type="checkbox"/>	SUBSEQUENT REPORT OF WATER SHUT-OFF
NOTICE OF INTENTION TO CHANGE PLANS		SUBSEQUENT REPORT OF SHOOTING OR ACIDIZING
NOTICE OF INTENTION TO TEST WATER SHUT-OFF		SUBSEQUENT REPORT OF ALTERING CASING
NOTICE OF INTENTION TO REDRILL OR REPAIR WELL		SUBSEQUENT REPORT OF REDRILLING OR REPAIR
NOTICE OF INTENTION TO SHOOT OR ACIDIZE		SUBSEQUENT REPORT OF ABANDONMENT
NOTICE OF INTENTION TO PULL OR ALTER CASING		SUPPLEMENTARY WELL HISTORY
NOTICE OF INTENTION TO ABANDON WELL		

(INDICATE ABOVE BY CHECK MARK NATURE OF REPORT, NOTICE, OR OTHER DATA)

May 16, 1956

Well No. 7 Apache is located 1790 ft. from N line and 1790 ft. from E line of sec. 17

NE SW NE Sec. 17 24 North - 5 West NMPM  
(1/4 Sec. and Sec. No.) (Twp.) (Range) (Meridian)  
Otero- Pictured Cliffs Rio Arriba New Mexico  
(Field) (County or Subdivision) (State or Territory)

The elevation of the ground level above sea level is 6657 ft. Will furnish DFE later.

DETAILS OF WORK

(State names of and expected depths to objective sands; show sizes, weights, and lengths of proposed casings; indicate mudding jobs, cementing points, and all other important proposed work)

It is proposed to drill a well to test the Pictured Cliffs Formation, approximate depth 2400'. Approximately 150' of 8-5/8" surface casing will be set and cemented to the surface. 4-1/2" OD oil string will be used if commercial production is encountered. All possible producing zones will be adequately tested.

I understand that this plan of work must receive approval in writing by the Geological Survey before operations may be commenced.

Company Gulf Oil Corporation  
Address c/o Lester LaFavour  
Box 2097  
Denver 1, Colorado  
By \_\_\_\_\_  
Title Area Sup't. of Production

cc: New Mexico Oil & Gas Conservation Commission  
Jicarilla Indian Agency

RECEIVED

U.S. DEPARTMENT OF JUSTICE  
FEDERAL BUREAU OF INVESTIGATION  
WASHINGTON, D.C. 20535

NEW MEXICO  
OIL CONSERVATION COMMISSION

Form C-128

Well Location and/or Gas Proration Plat

Date **May 16, 1956**

Operator **Gulf Oil Corporation** Lease **Apache Federal**  
Well No. **#7** Section **17** Township **24 North** Range **5 West** NMPM  
Located **1790** Feet From **North** Line, **1790** Feet From **East** Line,

**Rio Arriba**

County, New Mexico.

G. L. Elevation **6657**

Name of Producing Formation **Pictured Cliffs** Pool **Otero-Pictured Cliffs** Dedicated Acreage **160**

(Note: All distances must be from outer boundaries of Section)

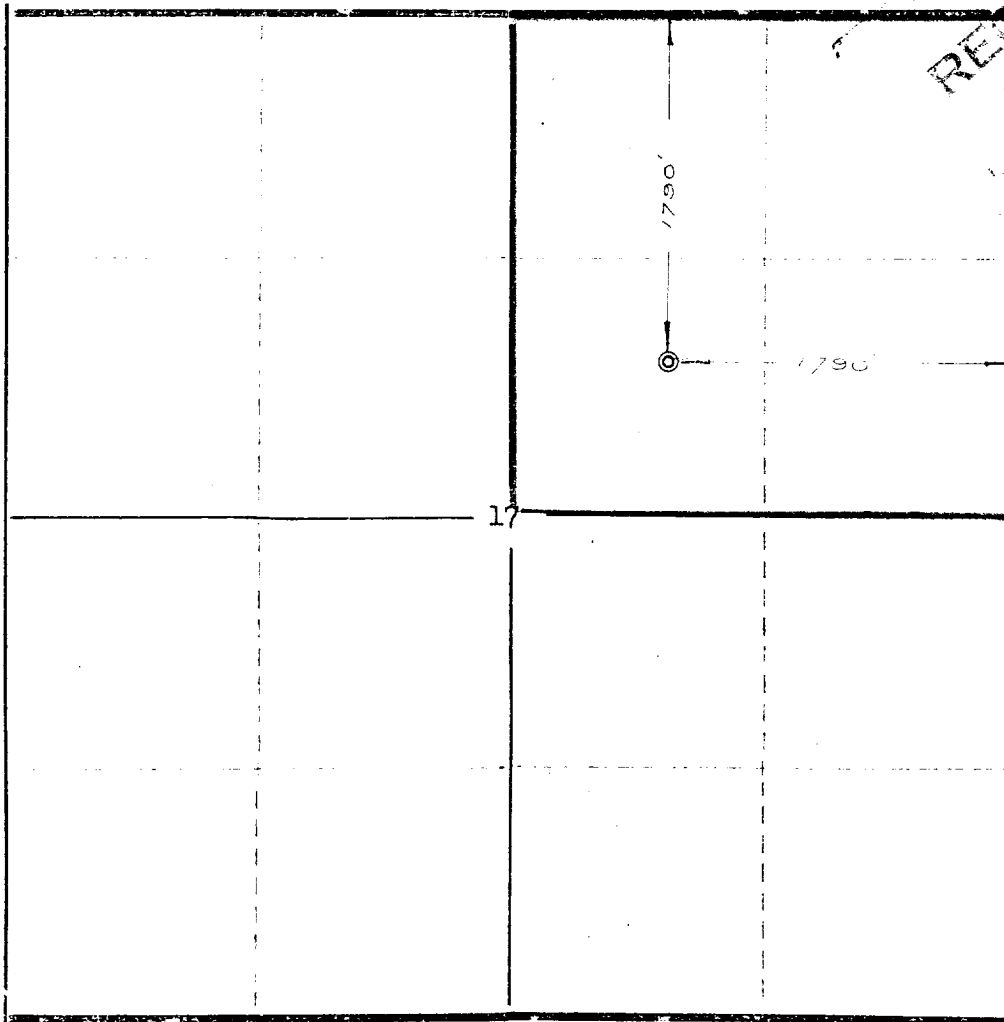

NOTE

This section of form is to be used for gas wells only.

SCALE: 1" = 1000'

1. Is this Well a Dual Comp. ? Yes No
2. If the answer to Question 1 is yes, are there any other dually completed wells within the dedicated acreage?  
Yes No

Name **Area Superintendent of Production**  
Position **Gulf Oil Corporation**  
Representing **Box 2097, Denver 1, Colorado**  
Address

This is to certify that the above plat was prepared from field notes of actual surveys made by me or under my supervision and that the same are true and correct to the best of my knowledge and belief.

Date Surveyed **May 11, 1956**

**Ernest V. Echohawk**  
Ernest V. Echohawk  
Reg. Land Surveyor, N. Mex., Reg. No. 1545