

(SUBMIT IN TRIPLICATE)

UNITED STATES  
DEPARTMENT OF THE INTERIOR  
GEOLOGICAL SURVEY

Budget Bureau No. 42-R358.4.  
Approval expires 12-31-60.

Land Office **Santa Fe**  
Lease No. **NM 03595**  
Unit **Elizabeth Federal**

**SUNDRY NOTICES AND REPORTS ON WELLS**

NOTICE OF INTENTION TO DRILL.....	<input checked="" type="checkbox"/>	SUBSEQUENT REPORT OF WATER SHUT-OFF.....	
NOTICE OF INTENTION TO CHANGE PLANS.....		SUBSEQUENT REPORT OF SHOOTING OR ACIDIZING.....	
NOTICE OF INTENTION TO TEST WATER SHUT-OFF.....		SUBSEQUENT REPORT OF ALTERING CASING.....	
NOTICE OF INTENTION TO RE-DRILL OR REPAIR WELL.....		SUBSEQUENT REPORT OF RE-DRILLING OR REPAIR.....	
NOTICE OF INTENTION TO SHOOT OR ACIDIZE.....		SUBSEQUENT REPORT OF ABANDONMENT.....	
NOTICE OF INTENTION TO PULL OR ALTER CASING.....		SUPPLEMENTARY WELL HISTORY.....	
NOTICE OF INTENTION TO ABANDON WELL.....			

(INDICATE ABOVE BY CHECK MARK NATURE OF REPORT, NOTICE, OR OTHER DATA)

October 17, 1961

Well No. 3 is located 1500 ft. from N line and 790 ft. from W line of sec. 18

SW/4 NW/4 Sec. 18 24N 7W NMPM  
(1/4 Sec. and Sec. No.) (Twp.) (Range) (Meridian)  
Escrito (Gallup) Rio Arriba New Mexico  
(Field) (County or Subdivision) (State or Territory)

The elevation of the ~~surface~~ <sup>ground</sup> above sea level is 7099 ft.

**DETAILS OF WORK**

(State names of and expected depths to objective sands; show sizes, weights, and lengths of proposed casings; indicate mudlogging jobs, cementing points, and all other important proposed work)

Objective sand - Gallup sand at 6150 ft.  
Propose to set 200 ft of 8-5/8" OD 24# Range 2 Sals surface casing and circulate cement to surface.  
Propose to set 4-1/2" OD production casing, 11# and 9.5#, through Gallup and cement minimum of 400 ft above pay.  
Propose to commence drilling about October 25, 1961.



I understand that this plan of work must receive approval in writing by the Geological Survey before operations may be commenced.

Company Dorfan Production Company  
Address 836 Mercantile Dallas Building  
Dallas 1, Texas

By S. L. Florsheig, Jr.  
S. L. Florsheig, Jr.  
Title General Manager

000

## NEW MEXICO OIL CONSERVATION COMMISSION

## Well Location and Acreage Dedication Plat

Section A.

Date October 17, 1961

Operator DORFMAN PRODUCTION COMPANY Lease Elizabeth Federal  
 Well No. 5 Unit Letter E Section 18 Township 24 NORTH Range 7 WEST NMPM  
 Located 1500 Feet From THE NORTH Line, 790 Feet From THE WEST Line  
 County RIO ARriba G. L. Elevation 7099.0 Dedicated Acreage 80 Acres  
 Name of Producing Formation Gallup Pool Marrio (Gallup)

1. Is the Operator the only owner in the dedicated acreage outlined on the plat below?  
 Yes \_\_\_\_\_ No X
2. If the answer to question one is "no", have the interests of all the owners been consolidated by communitization agreement or otherwise? Yes X No \_\_\_\_\_. If answer is "yes", Type of Consolidation.

**Operating Agreement**

3. If the answer to question two is "no", list all the owners and their respective interests below:

Owner	Land Description
Louis Dorfman	36.442057%
Sam Y. Dorfman, Jr.	36.442057%
Elizabeth F. Dorfman Trust	24.381511%
S. L. Flanagan, Jr.	1.562800%
H. J. Gresham, Jr.	.390625%
Lawrence J. Reed	.781250%

SW/4 NW/4 Sec. 18, T. 24N, R. 7W  
 Rio Arriba County, New Mexico

Section B.

Note: All distances must be from outer boundaries of section.

This is to certify that the information in Section A above is true and complete to the best of my knowledge and belief.

**Dorfman Production Company**

(Operator)  
S. L. Flanagan, Jr.  
 (Representative)

**836 Mercantile Dallas Bldg**

(Address)  
**Dallas 1, Texas**

Ref. G.L.O. Plat dated: Nov. 4, 1882

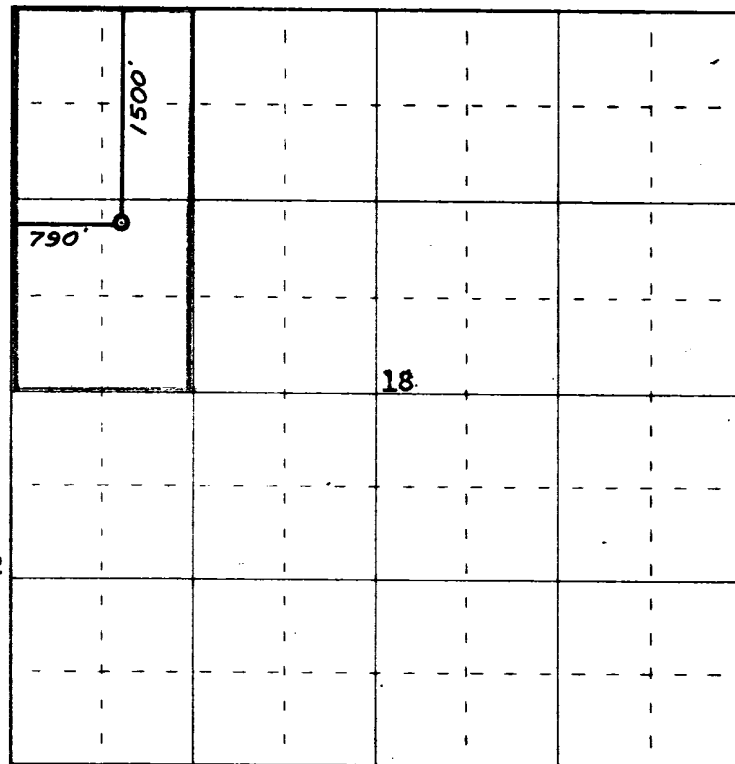

0 330 660 990 1320 1650 1980 2310 2640 2000 1500 1000 500 0

Scale 4 inches equal 1 mile

This is to certify that the above plat was prepared from field notes of actual surveys made by me or under my supervision and that the same are true and correct to the best of my knowledge and belief.

Date Surveyed October 13, 1961

James P. Lease  
 Registered Professional Engineer and/or Land Surveyor  
 James P. Lease N. Mex. Reg. No. 1463

Farmington, New Mexico

