

NEW MEXICO OIL CONSERVATION COMMISSION
Santa Fe, New Mexico

Form G-101
Revised (12/1/55)

NOTICE OF INTENTION TO DRILL

Notice must be given to the District Office of the Oil Conservation Commission and approval obtained before drilling or recompletion begins. If changes in the proposed plan are considered advisable, a copy of this notice showing such changes will be returned to the sender. Submit this notice in QUINTUPPLICATE. One copy will be returned following approval. See additional instructions in Rules and Regulations of the Commission. If State Land submit 6 Copies Attach Form G- 128 in triplicate to first 3 copies of form G-101

Farmington, New Mexico

April 14, 1961

(Place)

(Date)

OIL CONSERVATION COMMISSION
SANTA FE, NEW MEXICO

Gentlemen:

You are hereby notified that it is our intention to commence the Drilling of a well to be known as

J. Gregory Merriem and Associates

(Company or Operator)

Edna

Well No. **2**, in **0** (Unit) The well is

(Lease)

990

located **East** feet from the **South** line and **1650** feet from the

East

Line of Section **7**, T. **24N**, R. **6W**, NMPM

(GIVE LOCATION FROM SECTION LINE)

Devils Fork Pool, **Rio Arriba** County

If State Land the Oil and Gas Lease is No.

If patented land the owner is **Mark and Ina Kilkins**

Address **P. O. Box 177, Grants, New Mexico**

We propose to drill well with drilling equipment as follows:

Rotary Tools

The status of plugging bond is **Blanket Bond by U. S. Fidelity and Guaranty has been accepted by the Commission.**

Drilling Contractor **Not yet selected.**

We intend to complete this well in the **Gallup Formation** formation at an approximate depth of **6000** feet.

CASING PROGRAM

We propose to use the following strings of Casing and to cement them as indicated:

Size of Hole	Size of Casing	Weight per Foot	New or Second Hand	Depth	Sacks Cement
13 3/4	10 3/4	28.6#	New	200	180
7 7/8	4 1/2	9.5 & 11.6	New	6000	*

If changes in the above plans become advisable we will notify you immediately.

ADDITIONAL INFORMATION (If recompletion give full details of proposed plan of work.)

*** Will use 200 G.P. of cement slurry to cover Gallup (includes admix). Will set stage collar at base of Pictured Cliffs and cement with 50 sac.**

Approved
Except as follows:

4-17, 19 **61**

Sincerely yours,

J. Gregory Merriem and Associates
(Company or Operator)

By

J. Gregory Merriem

Position

Operator

Send Communications regarding well to

Name

J. Gregory Merriem

Address

P. O. Box 507, Farmington, N.M.

OIL CONSERVATION COMMISSION

By

Eunice L. Ames

NUMBER OF COPIES RECEIVED	
DISTRIBUTION	
SANTA FE	
FILE	
J.S.S.	
LAND OFFICE	
TRANSPORTER	OIL
	GAS
PRODUCTION OFFICE	
OPERATOR	

NEW MEXICO OIL CONSERVATION COMMISSION
WELL LOCATION AND ACREAGE DEDICATION PLAT
 SEE INSTRUCTIONS FOR COMPLETING THIS FORM ON THE REVERSE SIDE

FORM C-128
 Revised 5/1/57

SECTION A

Operator J. GREGORY MERRION AND ASSOCIATES		Lease Edna		Well No. Edna # 2
Unit Letter 0	Section 7	Township 24 NORTH	Range 6 WEST	County RIO ARriba
Actual Footage Location of Well: 990 feet from the SOUTH line and 1650 feet from the EAST line				
Ground Level Elev. 6876.0	Producing Formation Gallup	Pool Devils Fork	Dedicated Acreage: 80 Acres	

Ref: GLO plat dated 4 November 1882

1. Is the Operator the only owner in the dedicated acreage outlined on the plat below? YES ☒ NO ☐ . ("Owner" means the person who has the right to drill into and to produce from any pool and to appropriate the production either for himself or for himself and another. (65-3-29 (e) NMSA 1935 Comp.)
2. If the answer to question one is "no," have the interests of all the owners been consolidated by communitization agreement or otherwise? YES ☐ NO ☐ . If answer is "yes," Type of Consolidation _____
3. If the answer to question two is "no," list all the owners and their respective interests below:

Owner	Land Description

SECTION B

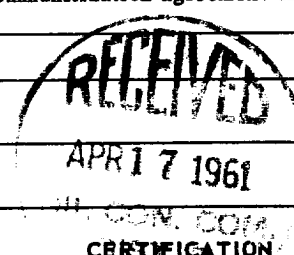
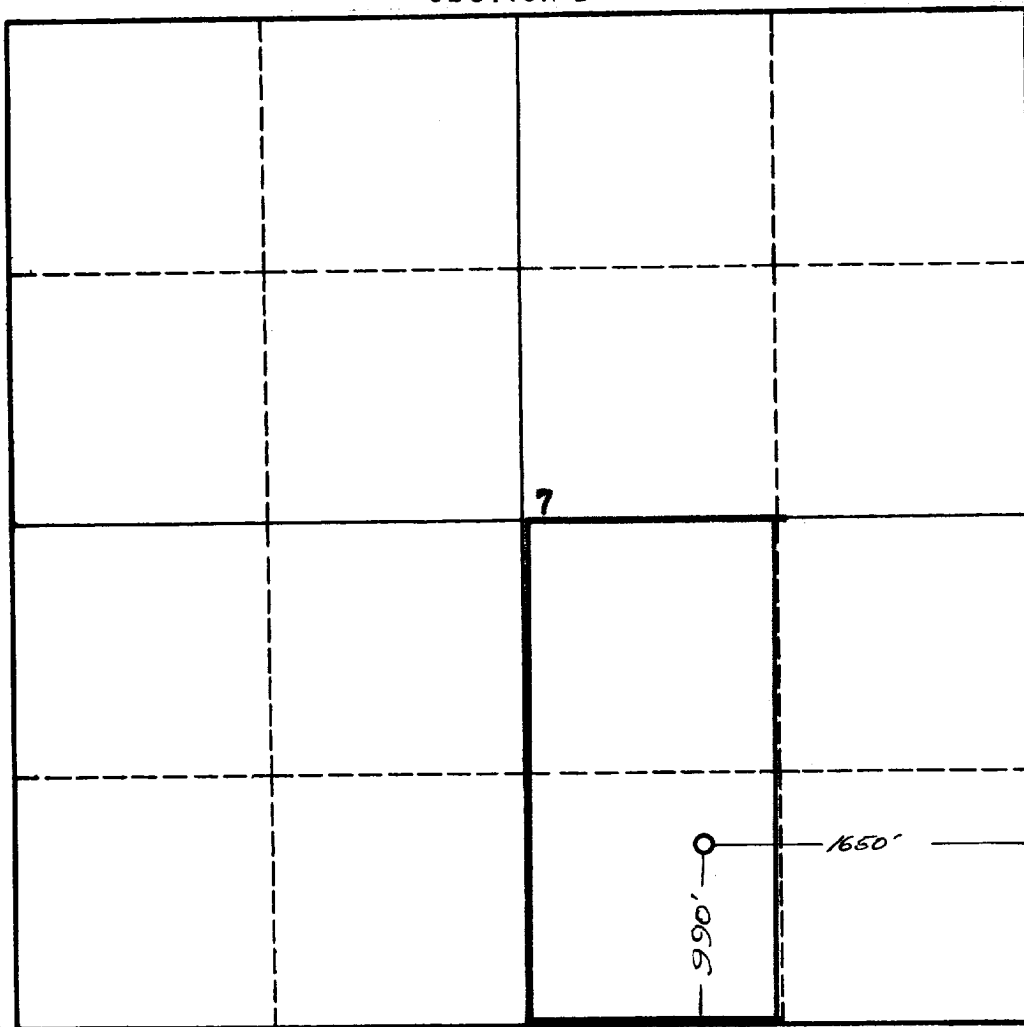

I hereby certify that the information in SECTION A above is true and complete to the best of my knowledge and belief.

J. Gregory Merrion
 Name **J. Gregory Merrion**
 Position **Operator**

J. Gregory Merrion & Associates
 Company

Date **April 15, 1961**

I hereby certify that the well location shown on the plat in SECTION B was plotted from field notes of actual surveys made by me or under my supervision, and that the same is true and correct to the best of my knowledge and belief.

Date Surveyed
3 April 1961

Registered Professional Engineer
 and/or Land Surveyor

James P. Leese
James P. Leese

Certificate No. **1463**

INSTRUCTIONS FOR COMPLETION OF FORM C-128

1. Operator shall furnish and certify to the information called for in Section A.
2. Operator shall outline the dedicated acreage for *both* oil and gas wells on the plat in Section B.
3. A registered professional engineer or land surveyor registered in the State of New Mexico or approved by the Commission shall show on the plat the location of the well and certify this information in the space provided.
4. All distances shown on the plat must be from the outer boundaries of the Section.
5. If additional space is needed for listing owners and their respective interests as required in question 3 of Section A, please use space below.