

(SUBMIT IN TRIPLICATE)

UNITED STATES
DEPARTMENT OF THE INTERIOR
GEOLOGICAL SURVEYIndian Agency _____
Jicarilla
Allottee Contract # 126
Lease No. _____

	12	

SUNDRY NOTICES AND REPORTS ON WELLS

NOTICE OF INTENTION TO DRILL	<input checked="" type="checkbox"/>	SUBSEQUENT REPORT OF WATER SHUT-OFF	
NOTICE OF INTENTION TO CHANGE PLANS		SUBSEQUENT REPORT OF SHOOTING OR ACIDIZING	
NOTICE OF INTENTION TO TEST WATER SHUT-OFF		SUBSEQUENT REPORT OF ALTERING CASING	
NOTICE OF INTENTION TO REDRILL OR REPAIR WELL		SUBSEQUENT REPORT OF REDRILLING OR REPAIR	
NOTICE OF INTENTION TO SHOOT OR ACIDIZE		SUBSEQUENT REPORT OF ABANDONMENT	
NOTICE OF INTENTION TO PULL OR ALTER CASING		SUPPLEMENTARY WELL HISTORY	
NOTICE OF INTENTION TO ABANDON WELL			

(INDICATE ABOVE BY CHECK MARK NATURE OF REPORT, NOTICE, OR OTHER DATA)

U. S. GEOLOGICAL SURVEY
FARMINGTON, NEW MEXICO
July 26, 1956Well No. 8-12-12 is located 1250 ft. from [S] line and 950 ft. from [E] line of sec. 12

<u>NE 1/4 Sec. 12</u> (1/4 Sec. and Sec. No.)	<u>24N</u> (Twp.)	<u>W</u> (Range)	<u>N.M.P.M.</u> (Meridian)
<u>Wildcat</u> (Field)	<u>Rio Arriba</u> (County or Subdivision)	<u>New Mexico</u> (State or Territory)	

The elevation of the derrick floor above sea level is 6200.0 ft.

DETAILS OF WORK

(State names of and expected depths to objective sands; show sizes, weights, and lengths of proposed casings; indicate mudding jobs, cementing points, and all other important proposed work)

Propose to drill to 110', set 7-5/8" OD casing and cement to surface with 75 ex regular. Then drill to 3110', set 4-1/2" OD casing and cement with 100 ex 2 1/2 gal & 75 ex neat. Perforate the 4-1/2" casing and fracture the Pictured Cliffs formation with approximately 30,000 gals water and 40,000 gal. Run tubing and complete well. The NE 1/4 of Sec. 12, containing 160 acres, is dedicated to this well.

I understand that this plan of work must receive approval in writing by the Geological Survey before operations may be commenced.

Company NORTHEAST PRODUCTION CORPORATIONAddress 520 Sims BuildingAlbuquerque, New MexicoBy Ray Phillips, Jr.
Eng Phillips, Jr.Title Asst Mgr., Production Operations

NEW MEXICO
OIL CONSERVATION COMMISSION

Form C-128

Well Location and/or Gas Proration Plat

Date July 26, 1956

Operator NORTHWEST PRODUCTION
~~Pacific Petroleum Corporation~~ Corporation Lease "S"
Well No. 13-12 Section 12 Township 24 North Range 4 West NMPM
Located 1850 Feet From North Line, 990 Feet From East Line,
Rio Arriba County, New Mexico. G. L. Elevation 6820

Name of Producing Formation Pictured Cliffs Pool Wildcat Dedicated Acreage 160

(Note: All distances must be from outer boundaries of Section)

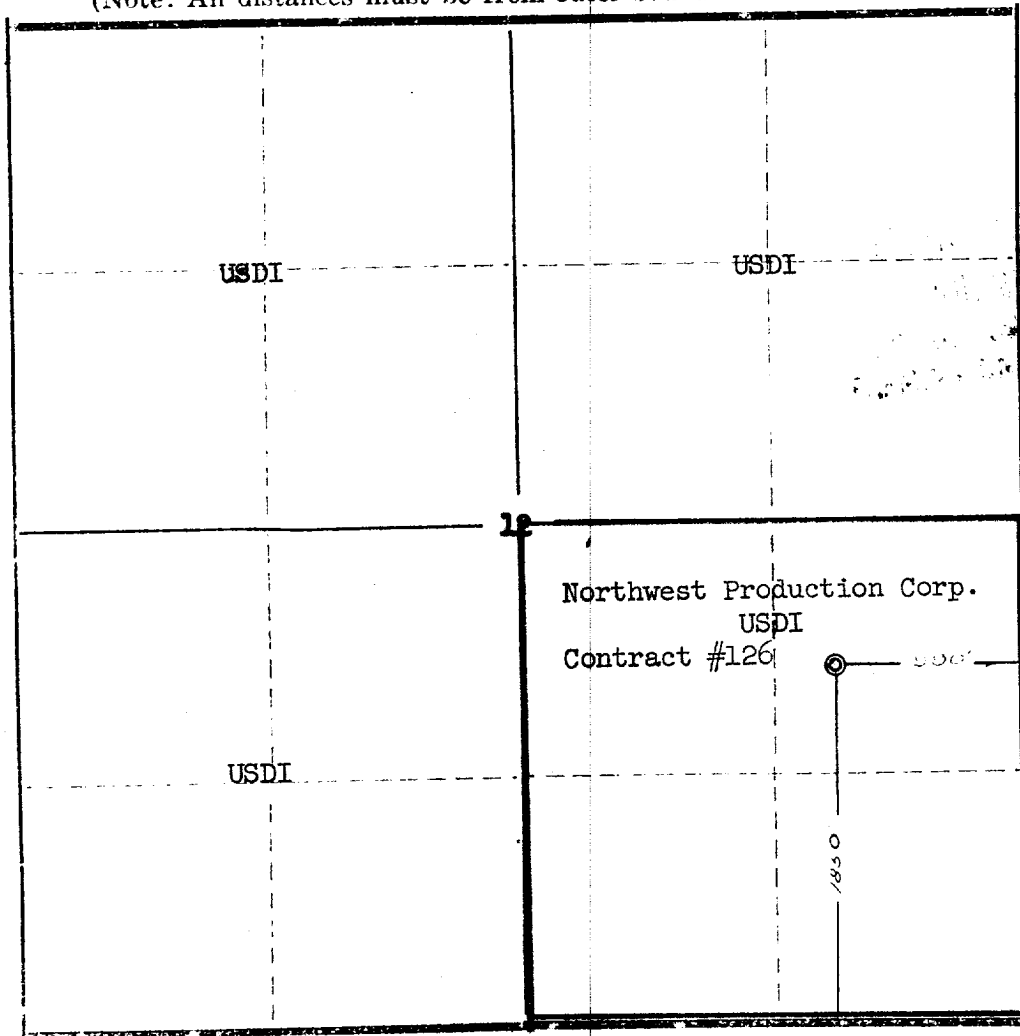

NOTE

This section of
form is to be
used for gas
wells only.

SCALE: 1" = 1000'

1. Is this Well a Dual Comp. ? Yes ☐ No ☒
2. If the answer to Question 1 is yes, are there any other
dually completed wells within the dedicated acreage?
Yes ☐ No ☒

Name Ray Phillips, Jr.
Position Asst Mgr, Production Operations
Representing Northwest Production Corporation
Address 520 Simms Bldg., Albuquerque, New Mexico

This is to certify that the above plat was prepared
from field notes of actual surveys made by me or
under my supervision and that the same are true and
correct to the best of my knowledge and belief.

Date Surveyed June 16, 1956

Ernest V. Echohawk
Ernest V. Echohawk
Reg. Land Surveyor, N. Mex., Reg. No. 1545