

NEW MEXICO OIL CONSERVATION COMMISSION

Well Location and Acreage Dedication Plat

Section A.

Date Sept. 12, 1957

Operator MAGNOLIA PETROLEUM COMPANY Lease A. C. HUGHES
Well No. 3 Unit Letter Section 3 Township 24N Range 3W NMPN
Located 990 Feet From West Line, 150 Feet From South Line
County Elizabethe G. L. Elevation 5562 Dedicated Acreage 1.30 Acres
Name of Producing Formation Pictured Bluffs Pool undiscovered S. B. C.

1. Is the Operator the only owner in the dedicated acreage outlined on the plat below?
Yes X No .
2. If the answer to question one is "no," have the interests of all the owners been consolidated by communitization agreement or otherwise? Yes No . If answer is "yes," Type of Consolidation .
3. If the answer to question two is "no," list all the owners and their respective interests below:

Owner

Land Description

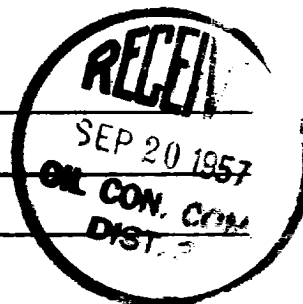

Section B.

589° 42' W (Call) 79.37 Ch.

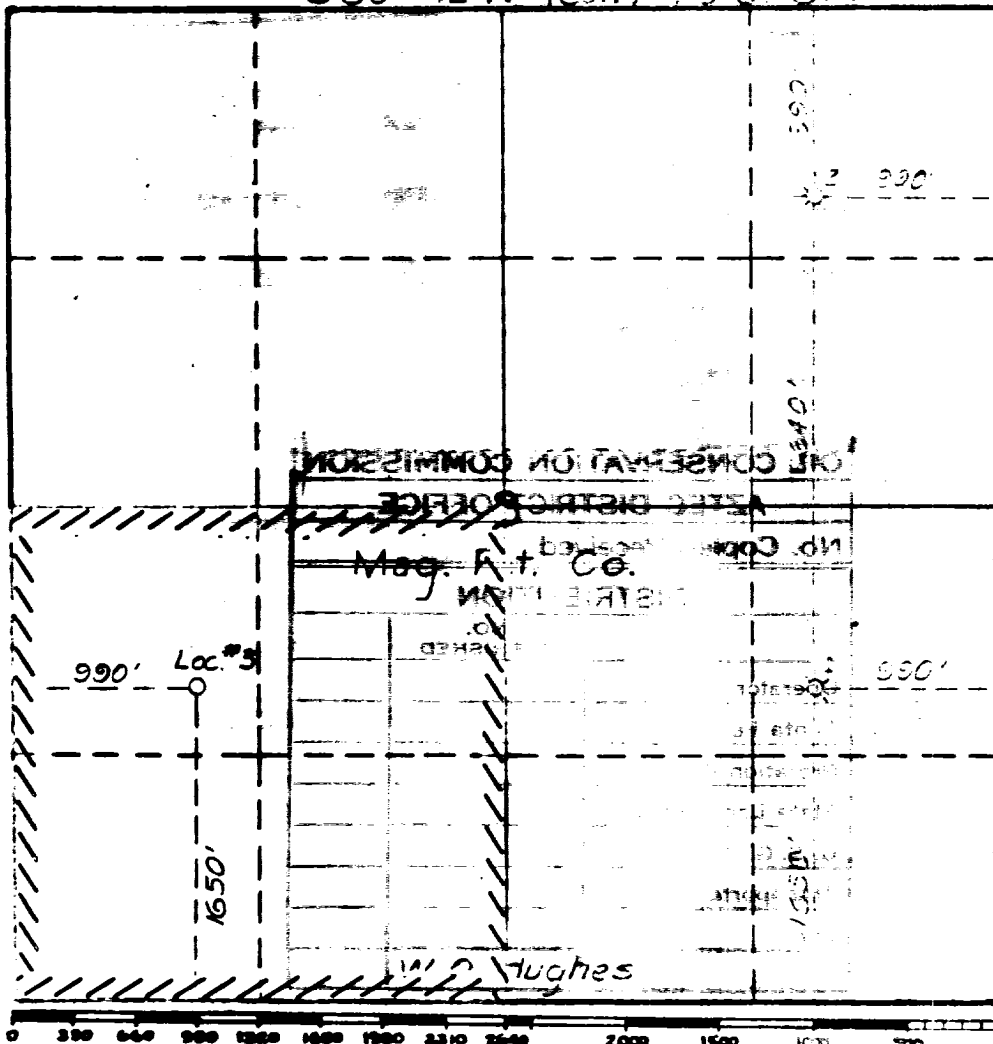

This is to certify that the information in Section A above is true and complete to the best of my knowledge and belief.

Magnolia Petroleum Company

(Operator)

[Signature]
(Representative)

Box 2406, Hobbs, New Mexico

Address

This is to certify that the well location shown on the plat in Section B was plotted from field notes of actual surveys made by me or under my supervision and that the same is true and correct to the best of my knowledge and belief.

Date Surveyed Sept. 2, 1957

[Signature]
Registered Professional
Engineer and/or Land Surveyor

Certificate No. 250

OIL CONSERVATION COMMISSION
AZTEC DISTRICT OFFICE

No. Copies Received 4

DISTRIBUTION

	No. FURNISHED	
Operator	2	
Santa Fe	1	
Proration Office	1	
State Land Office	1	
U. S. G. S.	2	
Transporter	1	
File	1	✓