

Form 9-881a
(Feb. 1951)

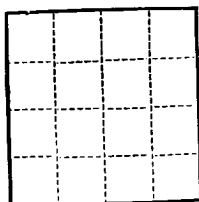

(SUBMIT IN TRIPLICATE)

UNITED STATES
DEPARTMENT OF THE INTERIOR
GEOLOGICAL SURVEY

Land Office Santa Fe
Lease No. SF 079086
Unit Mexico-Ped "A"

SUNDRY NOTICES AND REPORTS ON WELLS

NOTICE OF INTENTION TO DRILL	<input checked="" type="checkbox"/>	SUBSEQUENT REPORT OF WATER SHUT-OFF	<input type="checkbox"/>
NOTICE OF INTENTION TO CHANGE PLANS	<input type="checkbox"/>	SUBSEQUENT REPORT OF SHOOTING OR ACIDIZING	<input type="checkbox"/>
NOTICE OF INTENTION TO TEST WATER SHUT-OFF	<input type="checkbox"/>	SUBSEQUENT REPORT OF ALTERING CASING	<input type="checkbox"/>
NOTICE OF INTENTION TO RE-DRILL OR REPAIR WELL	<input type="checkbox"/>	SUBSEQUENT REPORT OF RE-DRILLING OR REPAIR	<input type="checkbox"/>
NOTICE OF INTENTION TO SHOOT OR ACIDIZE	<input type="checkbox"/>	SUBSEQUENT REPORT OF ABANDONMENT	<input type="checkbox"/>
NOTICE OF INTENTION TO PULL OR ALTER CASING	<input type="checkbox"/>	SUPPLEMENTARY WELL HISTORY	<input type="checkbox"/>
NOTICE OF INTENTION TO ABANDON WELL	<input type="checkbox"/>		

(INDICATE ABOVE BY CHECK MARK NATURE OF REPORT, NOTICE, OR OTHER DATA)

May 7, 1959

Mexico-Ped "A"
Well No. 1 is located 1450 ft. from S line and 990 ft. from E line of sec. 10

SE 1/4 Section 10 24N 4W N.M.P.M.
(1/4 Sec. and Sec. No.) (Twp.) (Range) (Meridian)
Redesignated (Dakota) Rio Arriba New Mexico
(Field) (County or Subdivision) (State or Territory)

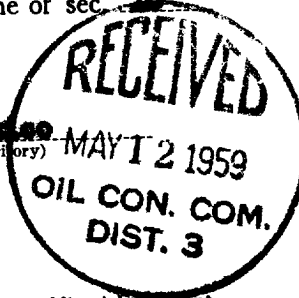

The elevation of the derrick floor above sea level is _____ ft.

DETAILS OF WORK

(State names of and expected depths to objective sands; show sizes, weights, and lengths of proposed casings; indicate mudding jobs, cementing points, and all other important proposed work)

It is our intention to drill Well No. 1 to approximately 7000' to test the Dakota and Gallup formations. Our casing program is as follows:

300' of 10-3/4" OD 32.75# N-40 casing with 250 sks. regular cement, to be circulated.

7000' of 7" OD casing with 750 sks. regular cement.

Dedicated acreage for Dakota - S/2 Sec. 10-24N-4W (320 acres).

Dedicated acreage for Gallup - NE/4-SE/4 Sec. 10-24N-4W (40 acres).

The designated drilling unit is the NE/4-SE/4 of Section 10-24N-4W, Rio Arriba County, New Mexico.

I understand that this plan of work must receive approval in writing by the Geological Survey before operations may be commenced.

Company SKELLY OIL COMPANY
Box 426
Address Farmington, New Mexico

By Harold E. Oak
Title District Foreman

NEW MEXICO OIL CONSERVATION COMMISSION

Well Location and Acreage Dedication Plat

Section A.

Date May 1, 1959

Operator Skelly Oil Company Lease Mexico - Fed "A"
Well No. 1 Unit Letter Section 10 Township 24 North Range 6 West NMPN
Located 1650 Feet From South Line, 990 Feet From East Line
County Rio Arriba G. L. Elevation 1650 Dedicated Acreage 1.00 Acres
Name of Producing Formation Alamo & Gallup Pool San Juan (Alamo & Gallup)

1. Is the Operator the only owner* in the dedicated acreage outlined on the plat below?
Yes X No
2. If the answer to question one is "no," have the interests of all the owners been consolidated by communitization agreement or otherwise? Yes No . If answer is "yes,"
Type of Consolidation
3. If the answer to question two is "no," list all the owners and their respective interests below:

Owner

Land Description

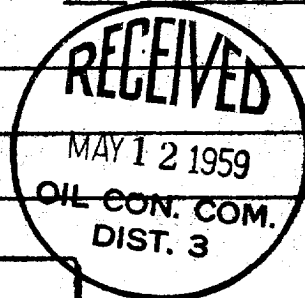

Section B

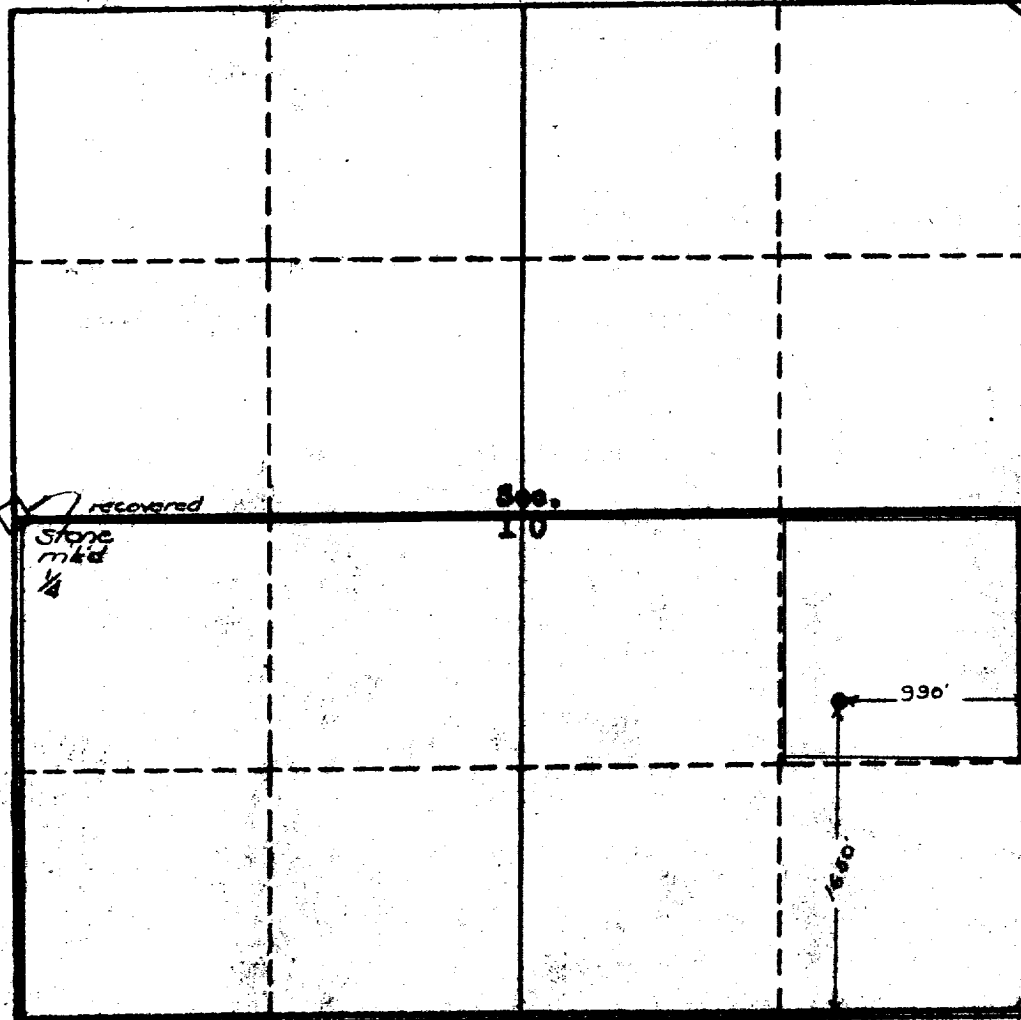

This is to certify that the information in Section A above is true and complete to the best of my knowledge and belief.

Skelly Oil Company

(Operator)

Harold E. Cook
(Representative)

San Juan, Farmington, New Mexico

Address

This is to certify that the well location on the plat in Section A was plotted from a true and correct survey made by me and my superiors and that the same is true to the best of my knowledge and belief.

Date Surveyed May 5, 1959

Ernest V. Echoshawk
Registered Land Surveyor.

Certificate No. 1545

Official Survey made in 1882 (240 Acres)

0 330 660 990 1320 1650 1980 2310 2400 2000 1500 1000 500 0