

(SUBMIT IN TRIPLICATE)

UNITED STATES
DEPARTMENT OF THE INTERIOR
GEOLOGICAL SURVEYIndian Agency _____
Mescalito Tribal
Allottee **# 69**
62637
Lease No. _____

SUNDRY NOTICES AND REPORTS ON WELLS

NOTICE OF INTENTION TO DRILL	<input checked="" type="checkbox"/>	SUBSEQUENT REPORT OF WATER SHUT-OFF	
NOTICE OF INTENTION TO CHANGE PLANS		SUBSEQUENT REPORT OF SHOOTING OR ACIDIZING	
NOTICE OF INTENTION TO TEST WATER SHUT-OFF		SUBSEQUENT REPORT OF ALTERING CASING	
NOTICE OF INTENTION TO REDRILL OR REPAIR WELL		SUBSEQUENT REPORT OF REDRILLING OR REPAIR	
NOTICE OF INTENTION TO SHOOT OR ACIDIZE		SUBSEQUENT REPORT OF ABANDONMENT	
NOTICE OF INTENTION TO PULL OR ALTER CASING		SUPPLEMENTARY WELL HISTORY	
NOTICE OF INTENTION TO ABANDON WELL			

(INDICATE ABOVE BY CHECK MARK NATURE OF REPORT, NOTICE, OR OTHER DATA)

U. S. GEOLOGICAL SURVEY
WASHINGTON, NEW MEXICO

March 8, 1961

Apache-Federal
Well No. **11** is located **1650** ft. from **N** line and **1650** ft. from **E** line of sec. **8**
22 24 26 Section 8 **24N** **2E** **26W**
(1/4 Sec. and Sec. No.) (Twp.) (Range) (Meridian)
Doña Ana **Doña Ana** **New Mexico**
(Field) (County or Subdivision) (State or Territory)

The elevation of the land surface above sea level is **6507** ft.

DETAILS OF WORK

(State names of and expected depths to objective sands; show sizes, weights, and lengths of proposed casings; indicate mudding jobs, cementing points, and all other important proposed work)

It is proposed to drill a development well to test the Pictured Cliffs, Gallup and Dakota to an approximate depth of 5000'. Approximately 200' of 8-2/3" surface casing will be set and cemented to the top. If well is productive, 4 1/2" casing will be set through all possible pays and cemented from total depth through Gallup and from 100' below Pictured Cliffs to 100' above. All possible producing zones will be adequately tested by 2-logs, DST's, etc.

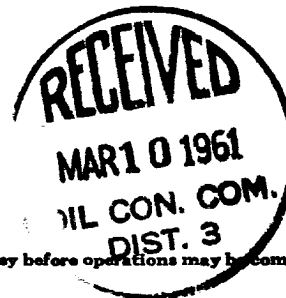

I understand that this plan of work must receive approval in writing by the Geological Survey before operations may be commenced.

Company **Gulf Oil Corporation**
Address **Production Department**
Box 1346
Salt Lake City, Utah
By **T. A. TRAX**
Title **Area Production Manager**

NEW MEXICO OIL CONSERVATION COMMISSION

Well Location and Acreage Dedication Plat

SECTION A.

Date **March 8, 1961**

Operator **GULF OIL CORPORATION** Lease **Apache Federal**
Well No. **11** Unit Letter _____ Section **8** Township **24N** Range **9N** NMPM
Located **1650** Feet From **South** Line **1650** Feet From **East** Line
County **Rio Arriba** G. L. Elevation **6507'** Dedicated Acreage **300** Acres
Name of Producing Formation **Del Rio** Pool **Basin-24000**

1. Is the Operator the only owner* in the dedicated acreage outlined on the plat below? Yes ☒ No _____
2. If the answer to question One is "No," have the interests of all the owners been consolidated by communitization agreement or otherwise? Yes _____ No _____. If answer is "Yes," Type of Consolidation _____
3. If the answer to question Two is "No," list all the owners and their respective interests below:

OWNER

LAND DESCRIPTION

RECEIVED
MAR 10 1961

SECTION B.

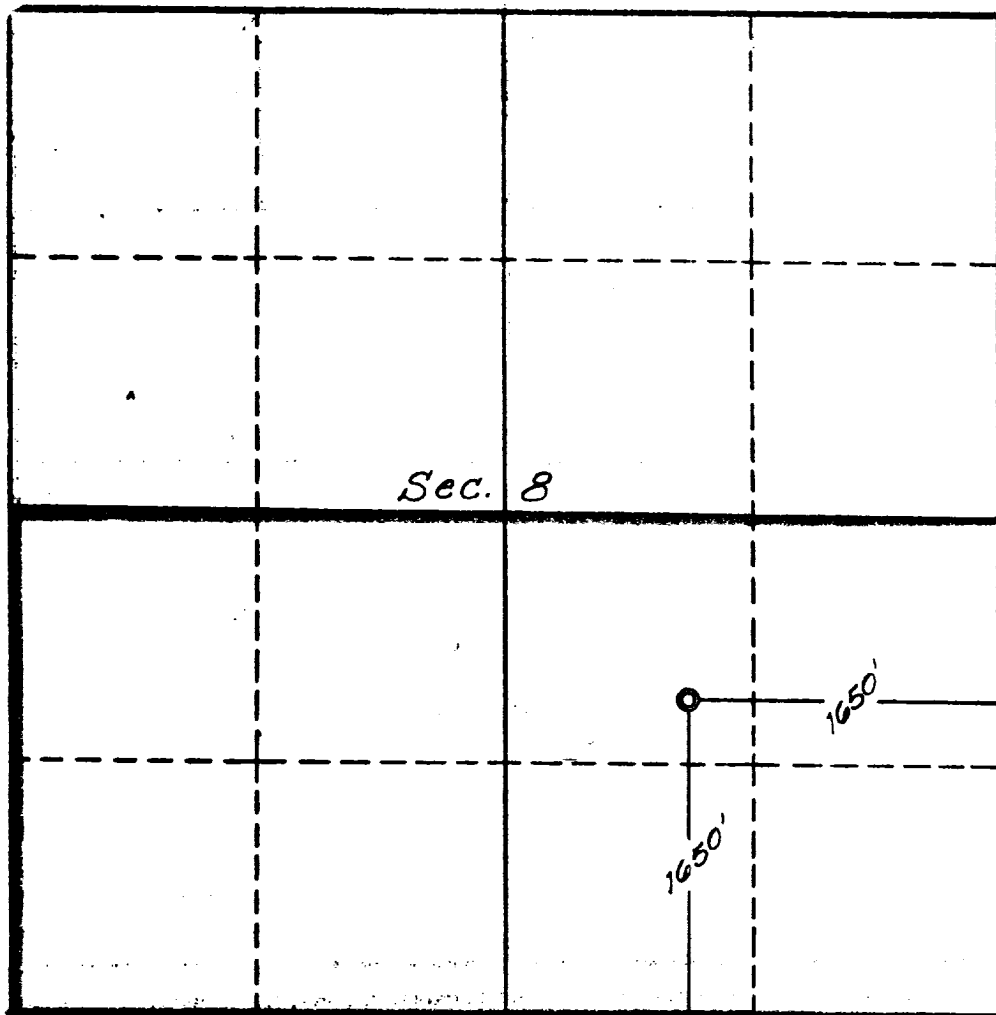

This is to certify that the information in Section A above is true and complete to the best of my knowledge and belief.

Gulf Oil Corporation

ORIGINAL SIGNED

By: **T. A. TRAX**

Area Production Manager
Production Department

Box 1345, Salt Lake City, Utah

This is to certify that the location shown on the plat in Section B was plotted by the actual surveyor or under my supervision and the same is true and correct to the best of my knowledge and belief.

Date Surveyed **2-28-61**

Four States Engineering Co.
FARMINGTON, NEW MEXICO

E. J. Potat
REGISTERED ENGINEER OR
LAND SURVEYOR

Certificate No. **3084**



17

17