

NEW MEXICO OIL CONSERVATION COMMISSION

Well Location and Acreage Dedication Plat

Section A.

Date November 3, 1959

Operator T. E. McElvain Lease Federal 27-070225  
Well No. 1 Unit Letter        Section 12 Township 21 North Range 7 West NMPN  
Located 1790' Feet From North Line, 925' Feet From East Line  
County Rio Arriba G. L. Elevation 6852 Dedicated Acreage 1.00 Acres  
Name of Producing Formation Pictured Butte Pool Wildcat

1. Is the Operator the only owner\* in the dedicated acreage outlined on the plat below?  
Yes   x   No
2. If the answer to question one is "no," have the interests of all the owners been consolidated by communitization agreement or otherwise? Yes        No       . If answer is "yes,"  
Type of Consolidation
3. If the answer to question two is "no," list all the owners and their respective interests below:

Owner

Land Description

T. E. McElvain - All

Sec. 12, T-21-N; R-7-W; NMPN

Section B

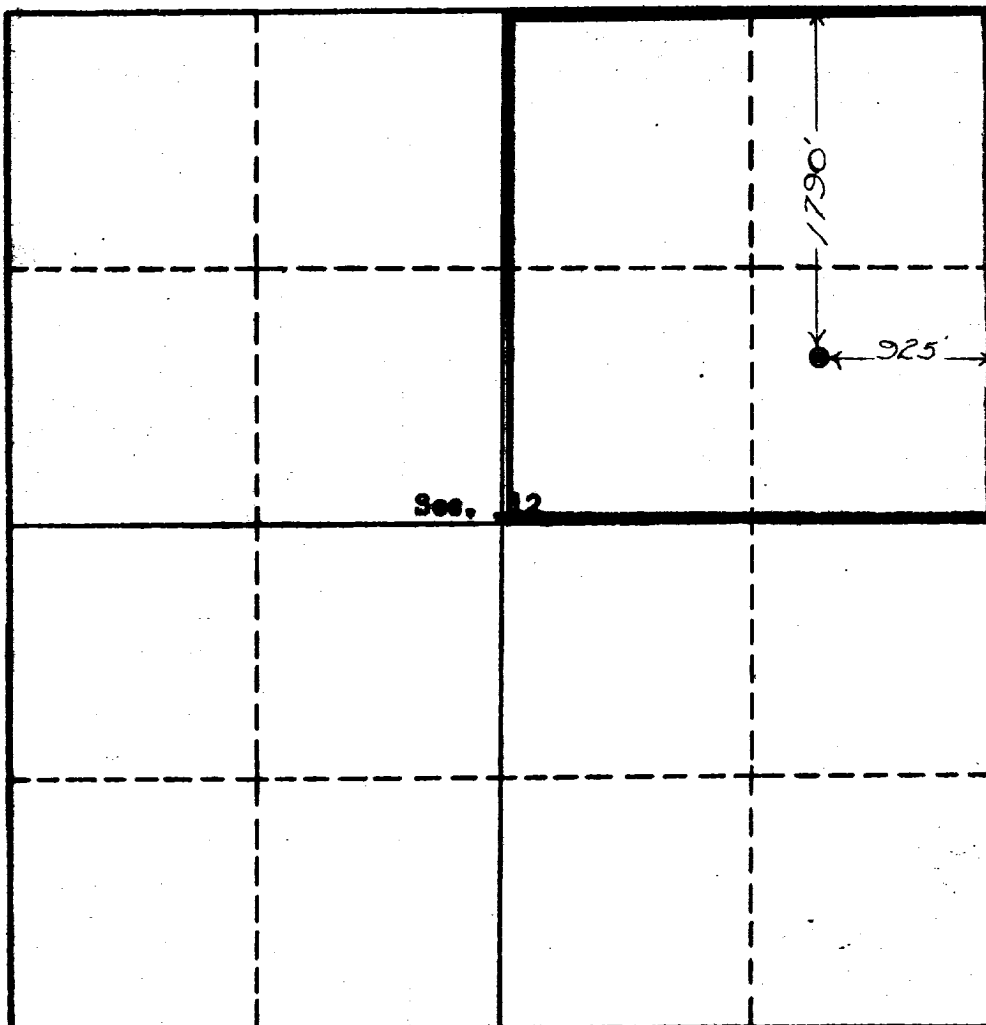

RECEIVED

NOV 10 1959

OIL CON. COM.

This is to certify that the information in Section A above is true and complete to the best of my knowledge and belief.

T. E. McElvain  
(Operator)

(Representative)  
San Juan County  
Santa Fe, N. M.

Address

This is to certify that the well location shown on the plat is as shown and is not from field notes or other survey data. I am the same in the same to the best of my knowledge and belief.

Date Surveyed Sept. 29, 1959

Ernest V. Koshchuk  
Ernest V. Koshchuk  
Registered Land Surveyor.

Certificate No. 1345