

(SUBMIT IN TRIPLICATE)

UNITED STATES
DEPARTMENT OF THE INTERIOR
GEOLOGICAL SURVEY

Indian Agency _____
Stonerville
Allottee **Contract 1517**
Lease No. _____

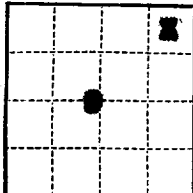

SUNDRY NOTICES AND REPORTS ON WELLS RECEIVED

NOTICE OF INTENTION TO DRILL	SUBSEQUENT REPORT OF WATER SHUT-OFF	APR 7 1959
NOTICE OF INTENTION TO CHANGE PLANS	SUBSEQUENT REPORT OF SHOOTING OR ACIDIZING	
NOTICE OF INTENTION TO TEST WATER SHUT-OFF	SUBSEQUENT REPORT OF ALTERING CASING	
NOTICE OF INTENTION TO REDRILL OR REPAIR WELL	SUBSEQUENT REPORT OF REDRILLING OR REPAIR	
NOTICE OF INTENTION TO SHOOT OR ACIDIZE	SUBSEQUENT REPORT OF ABANDONMENT	
NOTICE OF INTENTION TO PULL OR ALTER CASING	SUPPLEMENTARY WELL HISTORY	
NOTICE OF INTENTION TO ABANDON WELL		

(INDICATE ABOVE BY CHECK MARK NATURE OF REPORT, NOTICE, OR OTHER DATA)

April 6, 19 59

Stonerville
Well No. **2-2** is located **200** ft. from **N** line and **200** ft. from **E** line of sec. **9**
20/4 20/4 **20** **20** **20/4**
(1/4 Sec. and Sec. No.) (Twp.) (Range) (Meridian)
Wildcat (20-20) **St. Louis** **St. Louis**
(Field) (County or Subdivision) (State or Territory)

The elevation of the **200-200** above sea level is **675** ft.

DETAILS OF WORK

(State names of and expected depths to objective sands; show sizes, weights, and lengths of proposed casings; indicate mudding jobs, cementing points, and all other important proposed work)

Run 200' on down 20/4-20/4. Test 20 min., open 45 min., 20 min. Work
blow of air for 10 min. then shut. Run 20' 20/4 and 20/4 20/4.
20/4 20/4. 20/4 20/4. 20/4 20/4. 20/4 20/4. Running hole.



I understand that this plan of work must receive approval in writing by the Geological Survey before operations may be commenced.

Company **JOHNSON-CHAMBER**
Address **2020 State Vista St**
Albuquerque, New Mexico
By **M. B. JONES**
Title **Manager**