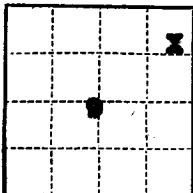

(SUBMIT IN TRIPLICATE)

UNITED STATES
DEPARTMENT OF THE INTERIOR
GEOLOGICAL SURVEYIndian Agency _____
Jicarilla
Contract #127
Allottee _____
Lease No. _____SUNDRY NOTICES AND REPORTS ON WELLS **RECEIVED**

NOTICE OF INTENTION TO DRILL	SUBSEQUENT REPORT OF WATER SHUT-OFF	APR 16 1959
NOTICE OF INTENTION TO CHANGE PLANS	SUBSEQUENT REPORT OF SHOOTING OR ACIDIZING	LOGIC
NOTICE OF INTENTION TO TEST WATER SHUT-OFF	SUBSEQUENT REPORT OF ALTERING CASING	NEW
NOTICE OF INTENTION TO REDRILL OR REPAIR WELL	SUBSEQUENT REPORT OF REDRILLING OR REPAIR	
NOTICE OF INTENTION TO SHOOT OR ACIDIZE	SUBSEQUENT REPORT OF ABANDONMENT	
NOTICE OF INTENTION TO PULL OR ALTER CASING	SUPPLEMENTARY WELL HISTORY	X
NOTICE OF INTENTION TO ABANDON WELL		

(INDICATE ABOVE BY CHECK MARK NATURE OF REPORT, NOTICE, OR OTHER DATA)

April 18, 1959

Jicarilla
Well No. **2-9** is located **990** ft. from **[N]** line and **990** ft. from **[E]** line of sec. **9**
NE/4 NE/4 **9** **34N** **4W** **R5P1E**
(1/4 Sec. and Sec. No.) (Twp.) (Range) (Meridian)
Wildcat (GR-BK) **Rio Arriba** **New Mexico**
(Field) (County or Subdivision) (State or Territory)

The elevation of the ~~surface~~ ^{water} ~~level~~ ^{table} above sea level is **6731** ft.

DETAILS OF WORK

(State names of and expected depths to objective sands; show sizes, weights, and lengths of proposed casings; indicate mudding jobs, cementing points, and all other important proposed work)

Drilled 8-3/4" hole to 6262'. Ran Hs, Induction and Sonic logs to 6260'. Ran 77 jts of 23# and 121 jts of 20# J-55 7" csg with NV tool at 2367'. Total equipment 6260.5 set at 6262'. Cnt btm stage with 125 gm reg cnt. Cemented second stage through NV tool with 100 gm reg. FOB 11:45 PM 4-13-59. Now WOC.



I understand that this plan of work must receive approval in writing by the Geological Survey before operations may be commenced.

Company **JOHNSTON-SHEAR**Address **3010 Monte Vista NE****Albuquerque, N. M.**By **M. B. JONES** **M. B. Jones**Title **Representative**