

(SUBMIT IN TRIPLICATE)

UNITED STATES
DEPARTMENT OF THE INTERIOR
GEOLOGICAL SURVEY

Indian Agency _____

Allottee Stearville

Lease No. Contract #120

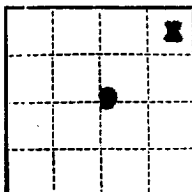

SUNDRY NOTICES AND REPORTS ON WELLS

NOTICE OF INTENTION TO DRILL _____	SUBSEQUENT REPORT OF WATER SHUT-OFF _____	
NOTICE OF INTENTION TO CHANGE PLANS _____	SUBSEQUENT REPORT OF SHOOTING OR ACIDIZING _____	
NOTICE OF INTENTION TO TEST WATER SHUT-OFF _____	SUBSEQUENT REPORT OF ALTERING CASING _____	
NOTICE OF INTENTION TO REDRILL OR REPAIR WELL _____	SUBSEQUENT REPORT OF REDRILLING OR REPAIR _____	
NOTICE OF INTENTION TO SHOOT OR ACIDIZE _____	SUBSEQUENT REPORT OF ABANDONMENT _____	
NOTICE OF INTENTION TO PULL OR ALTER CASING _____	SUPPLEMENTARY WELL HISTORY _____	X
NOTICE OF INTENTION TO ABANDON WELL _____		

(INDICATE ABOVE BY CHECK MARK NATURE OF REPORT, NOTICE, OR OTHER DATA)

August 17, 19 50

Well No. Stearville 2-9 is located 800 ft. from N line and 800 ft. from E line of sec. 9

NE 1/4 9 24N 6W 10P
(1/4 Sec. and Sec. No.) (Twp.) (Range) (Meridian)

Wildcat (Shilling) Stearville New Mexico
(Field) (County or Subdivision) (State or Territory)

The elevation of the ~~dominant~~ ^{water level} above sea level is 6741 ft.

DETAILS OF WORK

(State names of and expected depths to objective sands; show sizes, weights, and lengths of proposed casings; indicate mudding jobs, cementing points, and all other important proposed work)

To 7425'. Set SP at 6410' & perf 6123-28, 6124-28 w/3 SPV; from 6173-28 w/2 SPV & 6123-6425 w/3 SPV. Free Shilling w/25,000 gals crude & 25,000 sand. SP 2800 - 1400. Run 20000 w/25 balls on beam. IN 44.3 BPM. Stg press 1400. Flowed back 214 bbls lead oil. Shg.



I understand that this plan of work must receive approval in writing by the Geological Survey before operations may be commenced.

Company JOHNSON-OSMAN

Address 2010 Santa Vista St

Albuquerque, N. M.

By RAY PHILLIPS

Title Ray Phillips Representative